

**RIVER DELTA
UNIFIED SCHOOL DISTRICT
2019-2020
ADOPTED BUDGET**

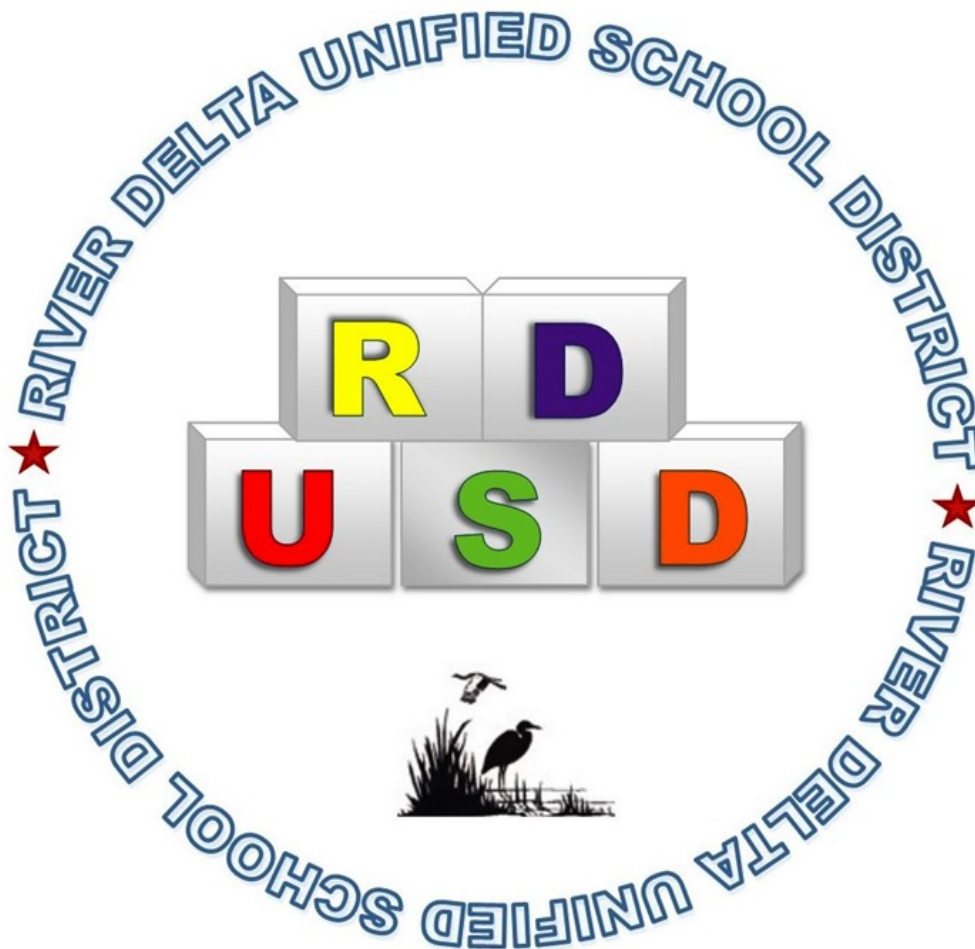

**River Delta Unified School District
2019-20 Budget Assumptions
Adopted Budget
General Fund**

Revenue

- **LCFF:** The district has new development occurring within its boundaries. The district is using P-2 ADA figures 1,849.56 of district pupils and 5.65 for county operated programs for a total of 1,855.21.
- The district is estimated to receive net \$19,719,076 in state aid, property taxes and EPA funding, including prior year adjustment. Included in the estimate is \$2,622,155 in Supplemental and Concentration grant funding based on the district's unduplicated percentage of 62.56%, which is a 3 year rolling percentage. Further detail of the district's projected funding can be found in the FCMAT "LCFF" calculator included with the budget.
- The District receives approximately \$73,418 in Necessary Small School funding.
 - **Delta Charter In-Lieu of Property Tax Transfer:** The estimated ADA count for Delta Charter is projected at 393.43, with the transfer amount of \$2,067,459.
- **Lottery:** Lottery is calculated at \$151 per ADA for unrestricted and \$53 per ADA for restricted.
- **Mandate Block Grant:** Mandate Block Grant ongoing funds have been budgeted at \$32.18 for K-8 and \$61.94 for 9-12 or approximately \$79,393.
- **Federal Revenues:** Funding has been updated to latest award amounts. Any carry over allowed will be budgeted at First Interim.
- **State Revenues:** Funding has been updated to latest award amounts. Any carry over allowed will be budgeted at First Interim.
- **Local Revenues:** Funding has been updated to latest award amounts.

- STRS on-behalf revenue and benefit payment are included in the budget. This is an accounting entry only to show the districts portion of the unfunded retirement liability for FY 2019-20 in the amount of \$676,894. This amount will be adjusted at First Interim after the books are closed for the prior year.
- The district will participate in a Tax Revenue Anticipation Note (TRAN) for FY 2019-20.

Expenditures

- **Salary:** Budget includes step and column movement for all certificated and classified staff.
- **Benefits:** Budgeted using the rates below:
 - STRS 17.10%
 - PERS 20.733%
 - SSI 6.20%
 - Medi 1.45%
 - UI .05%
 - WC 1.557%
 - OPEB 1.0%
- **Books and Supplies:** The textbook adoption for 2019-20 has been included at \$300,000. Any carry over allowed will be budgeted at First Interim.
 - Category 2, one-time expenses for Ruckus switches has been budgeted from one-time funds. These switches will increase the number of internet access points and provide faster connections for students and staff. This will be implemented district wide. Expense is budgeted at \$24,086 with erate credits of \$19,269.
- **Services, Other Operating Expenses:** Expenses are reduced from prior year Second Interim level due to carry over of restricted funds. Any carry over allowed will be budgeted at First Interim.
- **Capital Expenses:** The district is scheduled to replace the Core switch as it is aging. This is the main switch for the district and if it goes down it will affect all sites. Replacing it will boost performance levels.

- **Transfers Out:** Transfers to the Fund 25 Capital Facilities for the Shea Homes loan payment is budgeted at \$189,536 due to a reduction in developer fees, other than the Encore Liberty development.
- **Contribution to Restricted Programs:** With the reduction in Special Education funding of \$587,000 our contribution have increase significantly. Contributions to Restricted Programs total \$3,997,782 and are projected as follows:

• Routine, R & M	\$ 739,734
• Special Education	3,085,793
• NCLB Title II& III	44,101
• BTSA	67,422
• First 5 (Workers Comp.mandate)	2,635
• 2018-19 Bargaining Unit Agreement	58,097

Components of Unrestricted Ending Fund Balance:

- Non-spendable:
 - Revolving Cash \$ 15,000
- Assigned:
 - 18-19 Facility Project Contingencies 50,000
 - Remaining Unrest. One time funds 361,651
 - Minimum Wage Adjustment 200,000
 - Bargain Unit agreement as of 6/11/19 270,504
 - RDUTA unsettled one time 305,000
 - RDUTA unsettled on-going 891,200
- Unassigned/Unappropriated:
 - 5% Reserve for Economic Uncertainties \$ 1,232,000
 - Unassigned/Unappropriated \$ 485.401

Other Funds

Adult Education Fund

River Delta USD is part of the Delta Sierra Regional Alliance consortium associated with San Joaquin Delta Community College District. Revenue and expenses to support the Adult Education program have been included in the budget.

Child Development Fund

The district operates a California State Preschool Program on the Isleton campus. Revenue and expenses to support the program have been included in the budget.

Cafeteria Fund

The Cafeteria Fund includes the same statutory benefits already identified in the General Fund. The fund is estimated to end the year with an approximate \$32,811. Expenditures are expected to outpace revenue resulting in a decrease to the fund balance by \$67,198.

Special Reserve Fund for Other than Capital Outlay Projects

This fund carries a balance of \$70,706. Only estimated interested has been budgeted.

Building Fund 21

The funds assigned in Funds 21 are being used solely for facility projects. The remaining dollars are budgeted for asphalt projects at various sites within the district.

Capital Facilities

- **Encore Liberty Development:** Revenue budgeted for this project is \$402,000. This revenue is allocated for growth in the Rio Vista area to accommodate those pupils moving into the Encore Liberty development. No expenditures are budgeted for 2019-20 with funds being held in restricted ending fund balance for future use.
- **All other revenue:** Revenue is budgeted at \$63,654 with a contribution of \$189,539. Expenses in this fund include the Shea Home payment of \$201,076, which will be paid in full in 2024-25. Portable classroom lease payments have been budgeted at \$52,115.

County School Facilities Fund

There are no expenditures budgeted at this time.

Capital Project fund for Blended Components

- Fees collected and expenses associated with the Community Facility Development #1 (CFD) which is part of the Encore/Liberty development are accounted for in this fund per the district independent auditors.

LCFF Calculator Universal Assumptions						
River Delta Joint Unifed (67413) - 19-20 Adopted Budget						
Components of LCFF By Object Code						
	2018-19	2019-20	2020-21	2021-22	2022-23	
8011 - State Aid	\$ 8,343,055	\$ 8,985,468	\$ 9,435,390	\$ 9,990,445	\$ 10,621,686	
8011 - Fair Share	-	-	-	-	-	
8311 & 8590 - Categoricals	-	-	-	-	-	
EPA (for LCFF Calculation purposes)	370,580	371,300	371,042	371,042	371,042	
<i>Local Revenue Sources:</i>						
8021 to 8089 - Property Taxes	12,393,900	12,429,767	12,429,767	12,429,767	12,429,767	
8096 - In-Lieu of Property Taxes	(2,072,829)	(2,067,459)	(2,068,643)	(2,068,643)	(2,068,643)	
<i>Property Taxes net of in-lieu</i>	<i>10,321,071</i>	<i>10,362,308</i>	<i>10,361,124</i>	<i>10,361,124</i>	<i>10,361,124</i>	
TOTAL FUNDING	\$ 19,034,706	\$ 19,719,076	\$ 20,167,556	\$ 20,722,611	\$ 21,353,852	
<i>Basic Aid Status</i>	<i>Non-Basic Aid</i>	<i>Non-Basic Aid</i>	<i>Non-Basic Aid</i>	<i>Non-Basic Aid</i>	<i>Non-Basic Aid</i>	
<i>Less: Excess Taxes</i>	\$ -	\$ -	\$ -	\$ -	\$ -	
<i>Less: EPA in Excess to LCFF Funding</i>	\$ -	\$ -	\$ -	\$ -	\$ -	
Total Phase-In Entitlement	\$ 19,034,706	\$ 19,719,076	\$ 20,167,556	\$ 20,722,611	\$ 21,353,852	
8012 - EPA Receipts (for budget & cashflow)	\$ 370,580	\$ 371,300	\$ 371,042	\$ 371,042	\$ 371,042	

Increase (decrease) from PY
Includes NSS

	\$ 684,370	\$ 448,480	\$ 555,055	\$ 631,241
--	------------	------------	------------	------------

Total General Fund Revenues 2019-20 Adopted Budget

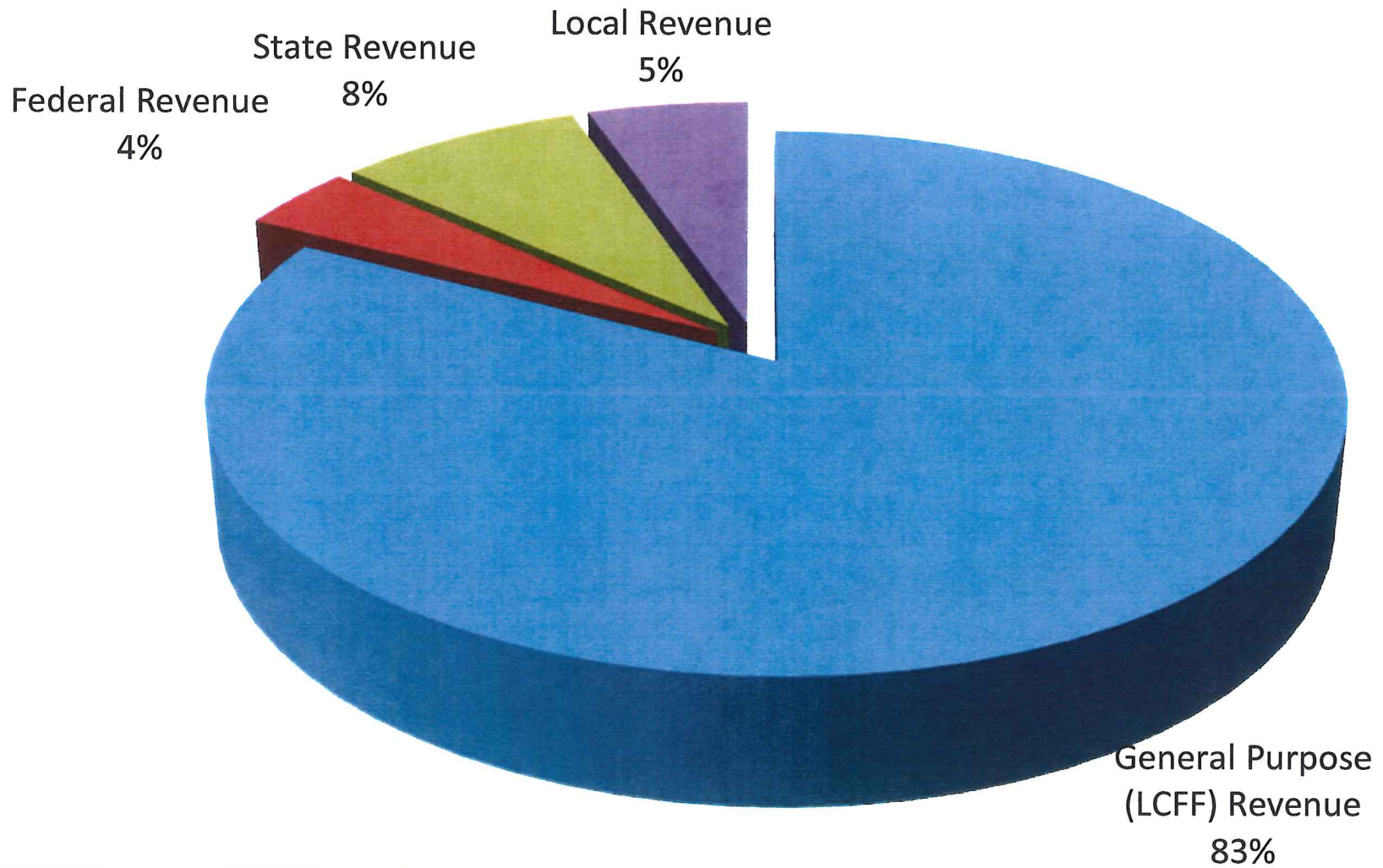

	CBEDs Oct. 1 Enrollment	P-2 Average Daily Attendance *	Yield % ADA/Enr.	Change in ADA for year
2013-14	1960	1875	95.7%	
2014-15	2022	1909	94.4%	34.00
2015-16	1962	1858	94.7%	(51.00)
2016-17	1939	1825	94.1%	(33.00)
2017-18	1910	1809	94.7%	(16.00)
2018-19	1946	1849	95.0%	40.00
Estimate 2019-20	1946	1849	95.0%	0.00

94.8%

** P-2 Attendance excludes SCOE pupil count

Enrollment and ADA are estimated to remain flat for 2019-20

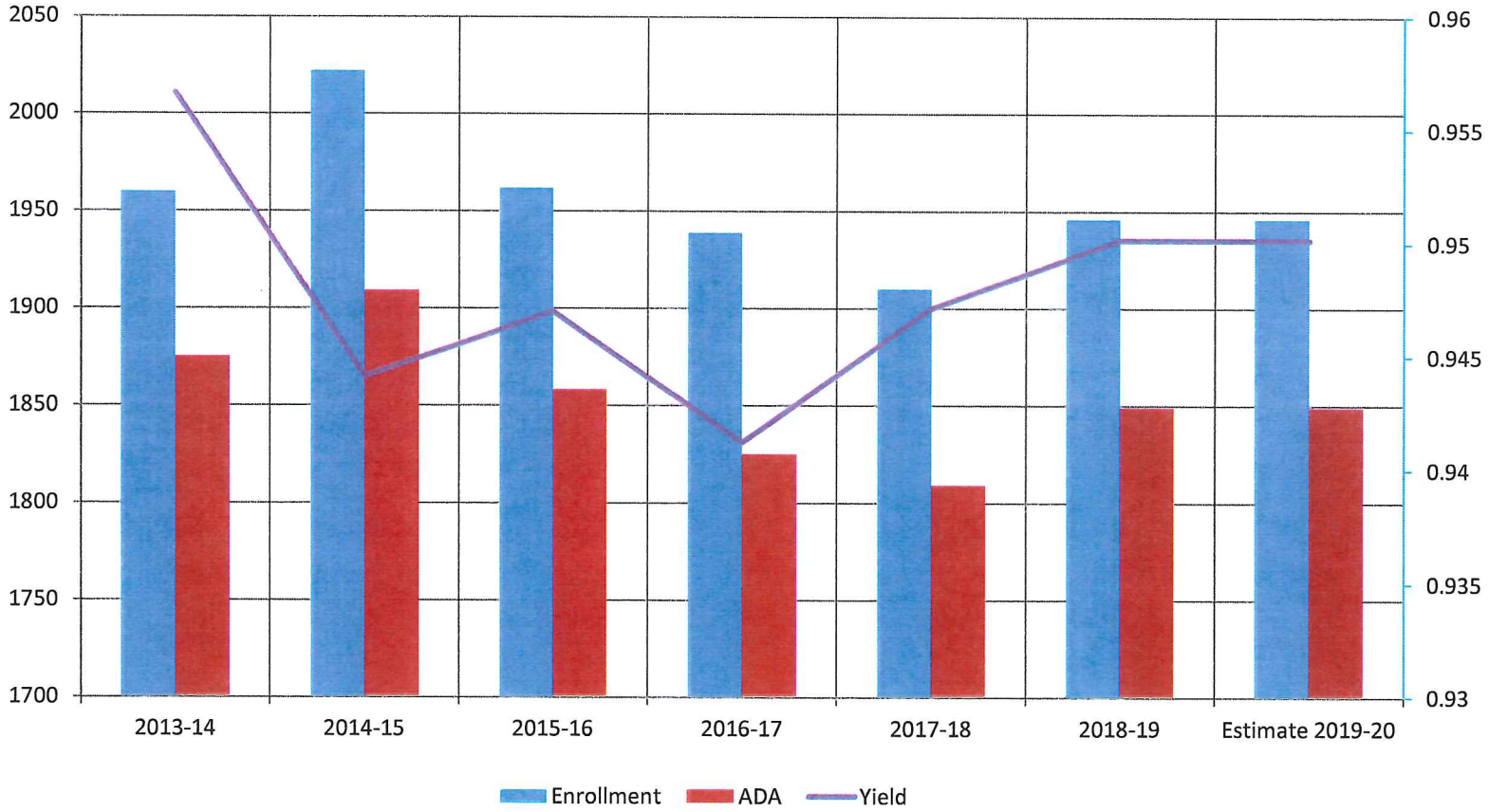

July 1 Budget
2018-19 Estimated Actuals
Technical Review Checks

River Delta Joint Unified

Sacramento County

Following is a chart of the various types of technical review checks and related requirements:

- F - Fatal (Data must be corrected; an explanation is not allowed)
- W/WC - Warning/Warning with Calculation (If data are not correct, correct the data; if data are correct an explanation is required)
- O - Informational (If data are not correct, correct the data; if data are correct an explanation is optional, but encouraged)

IMPORT CHECKS

CHK-RESOURCExOBJECTA - (W) - The following combinations for RESOURCE and OBJECT (objects 8000 through 9999, except for 9791, 9793, and 9795) are invalid. Data should be corrected or narrative must be provided explaining why the exception(s) should be considered appropriate. EXCEPTION

ACCOUNT								
FD	RS	PY	GO	FN	OB	RESOURCE	OBJECT	VALUE
01	3010	0	0000	0000	9740	3010	9740	48,377.94
Explanation:Ending Fund Balances for grants will be reviewed in greater detail at year-end closing and adjusted at that time.								
01	6690	0	0000	0000	9740	6690	9740	20,000.00
Explanation:Ending Fund Balances for grants will be reviewed in greater detail at year-end closing and adjusted at that time.								

GENERAL LEDGER CHECKS

SUPPLEMENTAL CHECKS

EXPORT CHECKS

Checks Completed.

July 1 Budget
 2019-20 Budget
 Technical Review Checks

River Delta Joint Unified

Sacramento County

Following is a chart of the various types of technical review checks and related requirements:

- F - Fatal (Data must be corrected; an explanation is not allowed)
- W/WC - Warning/Warning with Calculation (If data are not correct, correct the data; if data are correct an explanation is required)
- O - Informational (If data are not correct, correct the data; if data are correct an explanation is optional, but encouraged)

IMPORT CHECKS

CHK-RESOURCExOBJECTA - (W) - The following combinations for RESOURCE and OBJECT (objects 8000 through 9999, except for 9791, 9793, and 9795) are invalid. Data should be corrected or narrative must be provided explaining why the exception(s) should be considered appropriate. EXCEPTION

ACCOUNT	RESOURCE	OBJECT	VALUE
FD - RS - PY - GO - FN - OB			
01-3010-0-0000-0000-9740	3010	9740	48,377.94
Explanation:Ending Fund Balances for grants will be reviewed in greater detail at year-end closing and adjusted at that time.			

01-6690-0-0000-0000-9740	6690	9740	20,000.00
Explanation:Ending Fund Balances for grants will be reviewed in greater detail at year-end closing and adjusted at that time.			

CHK-RESOURCExOBJECTB - (O) - The following combinations for RESOURCE and OBJECT (objects 9791, 9793, and 9795) are invalid: EXCEPTION

ACCOUNT	RESOURCE	OBJECT	VALUE
FD - RS - PY - GO - FN - OB			
01-3010-0-0000-0000-9791	3010	9791	48,377.94
Explanation:Ending Fund Balances for grants will be reviewed in greater detail at year-end closing and adjusted at that time.			

01-6690-0-0000-0000-9791	6690	9791	20,000.00
Explanation:Ending Fund Balances for grants will be reviewed in greater detail at year-end closing and adjusted at that time.			

GENERAL LEDGER CHECKS /

SUPPLEMENTAL CHECKS

EXPORT CHECKS

Checks Completed.

G = General Ledger Data; S = Supplemental Data

Form	Description	Data Supplied For:	
		2018-19 Estimated Actuals	2019-20 Budget
01	General Fund/County School Service Fund	GS	GS
09	Charter Schools Special Revenue Fund		
10	Special Education Pass-Through Fund		
11	Adult Education Fund	G	G
12	Child Development Fund	G	G
13	Cafeteria Special Revenue Fund	G	G
14	Deferred Maintenance Fund		
15	Pupil Transportation Equipment Fund		
17	Special Reserve Fund for Other Than Capital Outlay Projects	G	G
18	School Bus Emissions Reduction Fund		
19	Foundation Special Revenue Fund		
20	Special Reserve Fund for Postemployment Benefits		
21	Building Fund	G	G
25	Capital Facilities Fund	G	G
30	State School Building Lease-Purchase Fund		
35	County School Facilities Fund	G	G
40	Special Reserve Fund for Capital Outlay Projects		
49	Capital Project Fund for Blended Component Units	G	G
51	Bond Interest and Redemption Fund	G	G
52	Debt Service Fund for Blended Component Units		
53	Tax Override Fund		
56	Debt Service Fund		
57	Foundation Permanent Fund		
61	Cafeteria Enterprise Fund		
62	Charter Schools Enterprise Fund		
63	Other Enterprise Fund		
66	Warehouse Revolving Fund		
67	Self-Insurance Fund		
71	Retiree Benefit Fund		
73	Foundation Private-Purpose Trust Fund		
76	Warrant/Pass-Through Fund		
95	Student Body Fund		
76A	Changes in Assets and Liabilities (Warrant/Pass-Through)		
95A	Changes in Assets and Liabilities (Student Body)		
A	Average Daily Attendance	S	S
ASSET	Schedule of Capital Assets		
CASH	Cashflow Worksheet		S
CB	Budget Certification		S
CC	Workers' Compensation Certification		S
CEA	Current Expense Formula/Minimum Classroom Comp. - Actuals	GS	
CEB	Current Expense Formula/Minimum Classroom Comp. - Budget		GS
CHG	Change Order Form		
DEBT	Schedule of Long-Term Liabilities		
ESMOE	Every Student Succeeds Act Maintenance of Effort	GS	
ICR	Indirect Cost Rate Worksheet	GS	
L	Lottery Report	GS	

G = General Ledger Data; S = Supplemental Data

Form	Description	Data Supplied For:	
		2018-19 Estimated Actuals	2019-20 Budget
MYP	Multiyear Projections - General Fund		GS
SEA	Special Education Revenue Allocations	S	S
SEAS	Special Education Revenue Allocations Setup (SELPA Selection)		
SIAA	Summary of Interfund Activities - Actuals	G	
SIAB	Summary of Interfund Activities - Budget		G
01CS	Criteria and Standards Review	GS	GS

Substantiation of Need for Assigned and Unassigned Ending Fund Balances in Excess of Minimum Recommended Reserves

Education Code Section 42127(a)(2)(B) requires a statement of the reasons that substantiate the need for assigned and unassigned ending fund balances in excess of the minimum reserve standard for economic uncertainties..

Combined and Unassigned/Unappropriated Fund Balances (Resources 0000-1999, Objects 9780, 9789 and 9790)			
Form	Fund		
01	General Fund/County School Service Fund	Form 01	\$3,810,666.97
01	Non-Spendables	Form 01	(\$15,000.00)
17	Special Reserve Fund for Other Than Capital Outlay Projects	Form 17	\$70,706.64
Total Assigned and Unassigned Ending Fund Balances			\$3,866,373.61
	District Standard Reserve Level including Board Authorized Reserve	Form 01CS Line 10B-4	5%
	Less District Minimum Recommended Reserve for Economic Uncertainties	Form 01CS Line 10B-7	\$1,232,000.00
Remaining Balance to Substantiate Need			\$2,634,373.61
Substantiation of Need for Fund Balances in Excess of Minimum Recommended Reserve for Economic Uncertainties			Amount
Fund	Descriptions		
01	Projected Unrestricted One-time funds		\$361,561.00
01	19-20 Facility Upgrades (Contingencies)		\$50,000.00
01	Minimum Wage Adjustment		\$200,000.00
01	Bargaining Units settled as of 6/11/19 (CSEA, Admin & Non-Represented)		\$270,504.00
01	RDUTA Unsettled 2018-19 One time funds (2.71% Plus 1%)		\$305,000.00
01	RDUTA Unsettled 2018-19 Ongoing (2.71%)		\$891,200.00
17	Unappropriated funds in fund 17- for non capitalized expenses		\$70,706.64
Total of Substantiated Needs			\$2,148,971.64
Remaining Unsubstantiated Balance			\$485,401.97

Description	Resource Codes	Object Codes	2018-19 Estimated Actuals			2019-20 Budget			% Diff Column C & F
			Unrestricted (A)	Restricted (B)	Total Fund col. A + B (C)	Unrestricted (D)	Restricted (E)	Total Fund col. D + E (F)	
A. REVENUES									
1) LCFF Sources		8010-8099	18,954,122.00	0.00	18,954,122.00	19,719,077.00	0.00	19,719,077.00	4.0%
2) Federal Revenue		8100-8299	0.00	1,083,084.70	1,083,084.70	0.00	935,495.00	935,495.00	-13.6%
3) Other State Revenue		8300-8599	701,090.00	1,766,317.79	2,467,407.79	365,643.00	1,603,849.00	1,969,492.00	-20.2%
4) Other Local Revenue		8600-8799	414,543.00	1,351,414.38	1,765,957.38	353,352.00	925,737.00	1,279,089.00	-27.6%
5) TOTAL, REVENUES			20,069,755.00	4,200,816.87	24,270,571.87	20,438,072.00	3,465,081.00	23,903,153.00	-1.5%
B. EXPENDITURES									
1) Certificated Salaries		1000-1999	7,404,032.00	1,671,490.00	9,075,522.00	7,355,714.00	1,673,656.00	9,029,370.00	-0.5%
2) Classified Salaries		2000-2999	2,587,735.00	1,483,737.00	4,071,472.00	2,783,279.00	1,544,787.00	4,328,066.00	6.3%
3) Employee Benefits		3000-3999	3,284,941.00	1,756,555.61	5,041,496.61	3,548,990.00	1,870,205.00	5,419,195.00	7.5%
4) Books and Supplies		4000-4999	1,043,899.04	728,056.56	1,771,955.60	953,201.00	596,737.00	1,549,938.00	-12.5%
5) Services and Other Operating Expenditures		5000-5999	2,343,926.00	2,113,221.21	4,457,147.21	2,291,321.00	1,659,901.00	3,951,222.00	-11.4%
6) Capital Outlay		6000-6999	400,124.00	89,774.00	489,898.00	138,000.00	21,000.00	159,000.00	-67.5%
7) Other Outgo (excluding Transfers of Indirect Costs)		7100-7299 7400-7499	30,000.00	0.00	30,000.00	30,000.00	0.00	30,000.00	0.0%
8) Other Outgo - Transfers of Indirect Costs		7300-7399	(65,200.00)	52,804.00	(12,396.00)	(62,858.00)	65,930.00	(16,928.00)	36.6%
9) TOTAL, EXPENDITURES			17,029,457.04	7,895,638.38	24,925,095.42	17,017,647.00	7,432,216.00	24,449,863.00	-1.9%
C. EXCESS (DEFICIENCY) OF REVENUES OVER EXPENDITURES BEFORE OTHER FINANCING SOURCES AND USES (A5 - B9)			3,040,297.96	(3,694,821.51)	(654,523.55)	3,420,425.00	(3,967,135.00)	(546,710.00)	-16.5%
D. OTHER FINANCING SOURCES/USES									
1) Interfund Transfers									
a) Transfers In		8900-8929	0.00	0.00	0.00	0.00	0.00	0.00	0.0%
b) Transfers Out		7600-7629	190,426.00	0.00	190,426.00	189,536.00	0.00	189,536.00	-0.5%
2) Other Sources/Uses									
a) Sources		8930-8979	0.00	0.00	0.00	0.00	0.00	0.00	0.0%
b) Uses		7630-7699	0.00	0.00	0.00	0.00	0.00	0.00	0.0%
3) Contributions		8980-8999	(3,408,670.22)	3,408,670.22	0.00	(3,997,782.00)	3,997,782.00	0.00	0.0%
4) TOTAL, OTHER FINANCING SOURCES/USES			(3,599,096.22)	3,408,670.22	(190,426.00)	(4,187,318.00)	3,997,782.00	(189,536.00)	-0.5%

Description	Resource Codes	Object Codes	2018-19 Estimated Actuals			2019-20 Budget			% Diff Column C & F
			Unrestricted (A)	Restricted (B)	Total Fund col. A + B (C)	Unrestricted (D)	Restricted (E)	Total Fund col. D + E (F)	
E. NET INCREASE (DECREASE) IN FUND BALANCE (C + D4)			(558,798.26)	(286,151.29)	(844,949.55)	(766,893.00)	30,647.00	(736,246.00)	-12.9%
F. FUND BALANCE, RESERVES									
1) Beginning Fund Balance									
a) As of July 1 - Unaudited		9791	5,136,358.23	726,555.56	5,862,913.79	4,577,559.97	440,404.27	5,017,964.24	-14.4%
b) Audit Adjustments		9793	0.00	0.00	0.00	0.00	0.00	0.00	0.0%
c) As of July 1 - Audited (F1a + F1b)			5,136,358.23	726,555.56	5,862,913.79	4,577,559.97	440,404.27	5,017,964.24	-14.4%
d) Other Restatements		9795	0.00	0.00	0.00	0.00	0.00	0.00	0.0%
e) Adjusted Beginning Balance (F1c + F1d)			5,136,358.23	726,555.56	5,862,913.79	4,577,559.97	440,404.27	5,017,964.24	-14.4%
2) Ending Balance, June 30 (E + F1e)			4,577,559.97	440,404.27	5,017,964.24	3,810,666.97	471,051.27	4,281,718.24	-14.7%
Components of Ending Fund Balance									
a) Nonspendable									
Revolving Cash		9711	15,001.39	0.00	15,001.39	15,000.00	0.00	15,000.00	0.0%
Stores		9712	0.00	0.00	0.00	0.00	0.00	0.00	0.0%
Prepaid Items		9713	0.00	0.00	0.00	0.00	0.00	0.00	0.0%
All Others		9719	0.00	0.00	0.00	0.00	0.00	0.00	0.0%
b) Restricted		9740	0.00	440,404.27	440,404.27	0.00	471,051.27	471,051.27	7.0%
c) Committed									
Stabilization Arrangements		9750	0.00	0.00	0.00	0.00	0.00	0.00	0.0%
Other Commitments		9760	0.00	0.00	0.00	0.00	0.00	0.00	0.0%
d) Assigned									
Other Assignments		9780	2,636,000.00	0.00	2,636,000.00	2,078,265.00	0.00	2,078,265.00	-21.2%
Projected Unrestricted One-time Funds	0000	9780				361,561.00		361,561.00	
19-20 Facility Upgrades (Contingencies)	0000	9780				50,000.00		50,000.00	
Minimum Wage Adjustment	0000	9780				200,000.00		200,000.00	
Bargaining Units settled as of 6/11/19 (C	0000	9780				270,504.00		270,504.00	
RDUTA Unsettled 2018-19 One time fund	0000	9780				305,000.00		305,000.00	
RDUTA Unsettled 2018-19 Ongoing (2.7	0000	9780				891,200.00		891,200.00	
19-20 Textbook Adoption	0000	9780	300,000.00		300,000.00				
18-19 Facility Contingency (Phone, Roof	0000	9780	50,000.00		50,000.00				
18-19 Rio Vista City Sewer Contingency	0000	9780	60,000.00		60,000.00				
Projected Unrestricted One-time funds	0000	9780	173,000.00		173,000.00				
Minimum Wage Adjustment	0000	9780	200,000.00		200,000.00				
Projected reserve to offset SELPA fundir	0000	9780	1,623,000.00		1,623,000.00				
19-20 District Facility/Asphalt Projects	0000	9780	230,000.00		230,000.00				
e) Unassigned/Unappropriated									
Reserve for Economic Uncertainties		9789	1,252,000.00	0.00	1,252,000.00	1,232,000.00	0.00	1,232,000.00	-1.6%
Unassigned/Unappropriated Amount		9790	674,558.58	0.00	674,558.58	485,401.97	0.00	485,401.97	-28.0%

Description	Resource Codes	Object Codes	2018-19 Estimated Actuals			2019-20 Budget			% Diff Column C & F
			Unrestricted (A)	Restricted (B)	Total Fund col. A + B (C)	Unrestricted (D)	Restricted (E)	Total Fund col. D + E (F)	
G. ASSETS									
1) Cash									
a) in County Treasury		9110	9,423,145.00	(2,040,229.03)	7,382,915.97				
1) Fair Value Adjustment to Cash in County Treasury		9111	0.00	0.00	0.00				
b) in Banks		9120	401.37	0.00	401.37				
c) in Revolving Cash Account		9130	15,001.39	0.00	15,001.39				
d) with Fiscal Agent/Trustee		9135	0.00	0.00	0.00				
e) Collections Awaiting Deposit		9140	0.00	0.00	0.00				
2) Investments		9150	0.00	0.00	0.00				
3) Accounts Receivable		9200	0.00	411.80	411.80				
4) Due from Grantor Government		9290	0.00	0.00	0.00				
5) Due from Other Funds		9310	100,000.00	0.00	100,000.00				
6) Stores		9320	0.00	0.00	0.00				
7) Prepaid Expenditures		9330	0.00	0.00	0.00				
8) Other Current Assets		9340	0.00	0.00	0.00				
9) TOTAL, ASSETS			9,538,547.76	(2,039,817.23)	7,498,730.53				
H. DEFERRED OUTFLOWS OF RESOURCES									
1) Deferred Outflows of Resources		9490	0.00	0.00	0.00				
2) TOTAL, DEFERRED OUTFLOWS			0.00	0.00	0.00				
I. LIABILITIES									
1) Accounts Payable		9500	411,460.16	3,257.09	414,717.25				
2) Due to Grantor Governments		9590	0.00	0.00	0.00				
3) Due to Other Funds		9610	0.00	0.00	0.00				
4) Current Loans		9640	0.00	0.00	0.00				
5) Unearned Revenue		9650	0.00	0.00	0.00				
6) TOTAL, LIABILITIES			411,460.16	3,257.09	414,717.25				
J. DEFERRED INFLOWS OF RESOURCES									
1) Deferred Inflows of Resources		9690	0.00	0.00	0.00				
2) TOTAL, DEFERRED INFLOWS			0.00	0.00	0.00				
K. FUND EQUITY									
Ending Fund Balance, June 30 (G9 + H2) - (I6 + J2)			9,127,087.60	(2,043,074.32)	7,084,013.28				

Description	Resource Codes	Object Codes	2018-19 Estimated Actuals			2019-20 Budget			% Diff Column C & F
			Unrestricted (A)	Restricted (B)	Total Fund col. A + B (C)	Unrestricted (D)	Restricted (E)	Total Fund col. D + E (F)	
LCFF SOURCES									
Principal Apportionment State Aid - Current Year		8011	8,273,228.00	0.00	8,273,228.00	8,985,468.00	0.00	8,985,468.00	8.6%
Education Protection Account State Aid - Current Year		8012	368,686.00	0.00	368,686.00	371,301.00	0.00	371,301.00	0.7%
State Aid - Prior Years		8019	(3,074.00)	0.00	(3,074.00)	0.00	0.00	0.00	-100.0%
Tax Relief Subventions Homeowners' Exemptions		8021	79,162.00	0.00	79,162.00	79,246.00	0.00	79,246.00	0.1%
Timber Yield Tax		8022	0.00	0.00	0.00	0.00	0.00	0.00	0.0%
Other Subventions/In-Lieu Taxes		8029	0.00	0.00	0.00	0.00	0.00	0.00	0.0%
County & District Taxes Secured Roll Taxes		8041	10,407,955.00	0.00	10,407,955.00	10,404,936.00	0.00	10,404,936.00	0.0%
Unsecured Roll Taxes		8042	942,383.00	0.00	942,383.00	931,826.00	0.00	931,826.00	-1.1%
Prior Years' Taxes		8043	(12,401.00)	0.00	(12,401.00)	(10,674.00)	0.00	(10,674.00)	-13.9%
Supplemental Taxes		8044	146,811.00	0.00	146,811.00	146,811.00	0.00	146,811.00	0.0%
Education Revenue Augmentation Fund (ERAF)		8045	271,129.00	0.00	271,129.00	271,129.00	0.00	271,129.00	0.0%
Community Redevelopment Funds (SB 617/699/1992)		8047	556,873.00	0.00	556,873.00	606,477.00	0.00	606,477.00	8.9%
Penalties and Interest from Delinquent Taxes		8048	0.00	0.00	0.00	0.00	0.00	0.00	0.0%
Miscellaneous Funds (EC 41604) Royalties and Bonuses		8081	0.00	0.00	0.00	16.00	0.00	16.00	New
Other In-Lieu Taxes		8082	0.00	0.00	0.00	0.00	0.00	0.00	0.0%
Less: Non-LCFF (50%) Adjustment		8089	0.00	0.00	0.00	0.00	0.00	0.00	0.0%
Subtotal, LCFF Sources			21,030,752.00	0.00	21,030,752.00	21,786,536.00	0.00	21,786,536.00	3.6%
LCFF Transfers									
Unrestricted LCFF Transfers - Current Year	0000	8091	0.00		0.00	0.00		0.00	0.0%
All Other LCFF Transfers - Current Year	All Other	8091	0.00	0.00	0.00	0.00	0.00	0.00	0.0%
Transfers to Charter Schools in Lieu of Property Taxes		8096	(2,076,630.00)	0.00	(2,076,630.00)	(2,067,459.00)	0.00	(2,067,459.00)	-0.4%
Property Taxes Transfers		8097	0.00	0.00	0.00	0.00	0.00	0.00	0.0%
LCFF/Revenue Limit Transfers - Prior Years		8099	0.00	0.00	0.00	0.00	0.00	0.00	0.0%
TOTAL, LCFF SOURCES			18,954,122.00	0.00	18,954,122.00	19,719,077.00	0.00	19,719,077.00	4.0%
FEDERAL REVENUE									
Maintenance and Operations		8110	0.00	0.00	0.00	0.00	0.00	0.00	0.0%
Special Education Entitlement		8181	0.00	391,061.00	391,061.00	0.00	391,061.00	391,061.00	0.0%
Special Education Discretionary Grants		8182	0.00	82,619.17	82,619.17	0.00	20,526.00	20,526.00	-75.2%
Child Nutrition Programs		8220	0.00	0.00	0.00	0.00	0.00	0.00	0.0%
Donated Food Commodities		8221	0.00	0.00	0.00	0.00	0.00	0.00	0.0%
Forest Reserve Funds		8260	0.00	0.00	0.00	0.00	0.00	0.00	0.0%
Flood Control Funds		8270	0.00	0.00	0.00	0.00	0.00	0.00	0.0%
Wildlife Reserve Funds		8280	0.00	0.00	0.00	0.00	0.00	0.00	0.0%
FEMA		8281	0.00	0.00	0.00	0.00	0.00	0.00	0.0%
Interagency Contracts Between LEAs		8285	0.00	10,000.00	10,000.00	0.00	15,000.00	15,000.00	50.0%
Pass-Through Revenues from Federal Sources		8287	0.00	0.00	0.00	0.00	0.00	0.00	0.0%
Title I, Part A, Basic	3010	8290		488,740.07	488,740.07		398,244.00	398,244.00	-18.5%
Title I, Part D, Local Delinquent Programs	3025	8290		0.00	0.00		0.00	0.00	0.0%
Title II, Part A, Supporting Effective Instruction	4035	8290		62,280.00	62,280.00		62,280.00	62,280.00	0.0%
Title III, Part A, Immigrant Student Program	4201	8290		0.00	0.00		0.00	0.00	0.0%

Description	Resource Codes	Object Codes	2018-19 Estimated Actuals			2019-20 Budget			% Diff Column C & F
			Unrestricted (A)	Restricted (B)	Total Fund col. A + B (C)	Unrestricted (D)	Restricted (E)	Total Fund col. D + E (F)	
Title III, Part A, English Learner Program	4203	8290		48,384.46	48,384.46		48,384.00	48,384.00	0.0%
Public Charter Schools Grant Program (PCSGP)	4610	8290		0.00	0.00		0.00	0.00	0.0%
	3020, 3040, 3041, 3045, 3060, 3061, 3110, 3150, 3155, 3177, 3180, 3181, 3182, 3183, 3185, 4050, 4123, 4124, 4126, 4127, 4128, 5510, 5630	8290		0.00	0.00		0.00	0.00	0.0%
Other NCLB / Every Student Succeeds Act	5510, 5630	8290		0.00	0.00		0.00	0.00	0.0%
Career and Technical Education	3500-3599	8290		0.00	0.00		0.00	0.00	0.0%
All Other Federal Revenue	All Other	8290	0.00	0.00	0.00	0.00	0.00	0.00	0.0%
TOTAL, FEDERAL REVENUE			0.00	1,083,084.70	1,083,084.70	0.00	935,495.00	935,495.00	-13.6%
OTHER STATE REVENUE									
Other State Apportionments									
ROC/P Entitlement Prior Years	6360	8319		0.00	0.00		0.00	0.00	0.0%
Special Education Master Plan Current Year	6500	8311		0.00	0.00		0.00	0.00	0.0%
	6500	8319		0.00	0.00		0.00	0.00	0.0%
All Other State Apportionments - Current Year	All Other	8311	0.00	0.00	0.00	0.00	0.00	0.00	0.0%
All Other State Apportionments - Prior Years	All Other	8319	0.00	0.00	0.00	0.00	0.00	0.00	0.0%
Child Nutrition Programs		8520	0.00	0.00	0.00	0.00	0.00	0.00	0.0%
Mandated Costs Reimbursements		8550	407,097.00	0.00	407,097.00	79,393.00	0.00	79,393.00	-80.5%
Lottery - Unrestricted and Instructional Materials		8560	283,694.00	99,753.00	383,447.00	286,250.00	102,353.00	388,603.00	1.3%
Tax Relief Subventions Restricted Levies - Other									
Homeowners' Exemptions		8575	0.00	0.00	0.00	0.00	0.00	0.00	0.0%
Other Subventions/In-Lieu Taxes		8576	0.00	0.00	0.00	0.00	0.00	0.00	0.0%
Pass-Through Revenues from State Sources									
After School Education and Safety (ASES)	6010	8590		368,550.00	368,550.00		368,550.00	368,550.00	0.0%
Charter School Facility Grant	6030	8590		0.00	0.00		0.00	0.00	0.0%
Drug/Alcohol/Tobacco Funds	6650, 6690, 6695	8590		28,194.21	28,194.21		0.00	0.00	-100.0%
California Clean Energy Jobs Act	6230	8590		0.00	0.00		0.00	0.00	0.0%
Career Technical Education Incentive Grant Program	6387	8590		207,681.31	207,681.31		150,000.00	150,000.00	-27.8%
American Indian Early Childhood Education	7210	8590		0.00	0.00		0.00	0.00	0.0%
Specialized Secondary	7370	8590		6,789.00	6,789.00		28,211.00	28,211.00	315.5%
Quality Education Investment Act	7400	8590		0.00	0.00		0.00	0.00	0.0%
All Other State Revenue	All Other	8590	10,299.00	1,055,350.27	1,065,649.27	0.00	954,735.00	954,735.00	-10.4%
TOTAL, OTHER STATE REVENUE			701,090.00	1,786,317.79	2,467,407.79	365,643.00	1,603,849.00	1,969,492.00	-20.2%

Description	Resource Codes	Object Codes	2018-19 Estimated Actuals			2019-20 Budget			% Diff Column C & F
			Unrestricted (A)	Restricted (B)	Total Fund col. A + B (C)	Unrestricted (D)	Restricted (E)	Total Fund col. D + E (F)	
OTHER LOCAL REVENUE									
Other Local Revenue									
County and District Taxes									
Other Restricted Levies									
Secured Roll		8615	0.00	0.00	0.00	0.00	0.00	0.00	0.0%
Unsecured Rol		8616	0.00	0.00	0.00	0.00	0.00	0.00	0.0%
Prior Years' Taxes		8617	0.00	0.00	0.00	0.00	0.00	0.00	0.0%
Supplemental Taxes		8618	0.00	0.00	0.00	0.00	0.00	0.00	0.0%
Non-Ad Valorem Taxes									
Parcel Taxes		8621	0.00	0.00	0.00	0.00	0.00	0.00	0.0%
Other		8622	0.00	0.00	0.00	0.00	0.00	0.00	0.0%
Community Redevelopment Funds									
Not Subject to LCFF Deduction		8625	0.00	0.00	0.00	0.00	0.00	0.00	0.0%
Penalties and Interest from Delinquent Non-LCFF Taxes		8629	0.00	0.00	0.00	0.00	0.00	0.00	0.0%
Sales									
Sale of Equipment/Supplies		8631	0.00	0.00	0.00	0.00	0.00	0.00	0.0%
Sale of Publications		8632	0.00	0.00	0.00	0.00	0.00	0.00	0.0%
Food Service Sales		8634	0.00	0.00	0.00	0.00	0.00	0.00	0.0%
All Other Sales		8639	0.00	0.00	0.00	0.00	0.00	0.00	0.0%
Leases and Rentals		8650	10,300.00	0.00	10,300.00	9,051.00	0.00	9,051.00	-12.1%
Interest		8660	40,000.00	0.00	40,000.00	60,000.00	0.00	60,000.00	50.0%
Net Increase (Decrease) in the Fair Value of Investments		8662	0.00	0.00	0.00	0.00	0.00	0.00	0.0%
Fees and Contracts									
Adult Education Fees		8671	0.00	0.00	0.00	0.00	0.00	0.00	0.0%
Non-Resident Students		8672	0.00	0.00	0.00	0.00	0.00	0.00	0.0%
Transportation Fees From Individuals		8675	0.00	0.00	0.00	0.00	0.00	0.00	0.0%
Interagency Services		8677	35,000.00	8,885.00	43,885.00	41,000.00	8,885.00	49,885.00	13.7%
Mitigation/Developer Fees		8681	0.00	0.00	0.00	0.00	0.00	0.00	0.0%
All Other Fees and Contracts		8689	0.00	0.00	0.00	0.00	0.00	0.00	0.0%
Other Local Revenue Plus: Misc Funds Non-LCFF (50%) Adjustment		8691	0.00	0.00	0.00	0.00	0.00	0.00	0.0%
Pass-Through Revenues From Local Sources		8697	0.00	0.00	0.00	0.00	0.00	0.00	0.0%
All Other Local Revenue		8699	329,243.00	573,153.38	902,396.38	243,301.00	496,267.00	739,568.00	-18.0%
Tuition		8710	0.00	0.00	0.00	0.00	0.00	0.00	0.0%
All Other Transfers In		8781-8783	0.00	0.00	0.00	0.00	0.00	0.00	0.0%
Transfers of Apportionments									
Special Education SELPA Transfers									
From Districts or Charter Schools	6500	8791		0.00	0.00		0.00	0.00	0.0%
From County Offices	6500	8792		769,376.00	769,376.00		420,585.00	420,585.00	-45.3%
From JPAs	6500	8793		0.00	0.00		0.00	0.00	0.0%
ROC/P Transfers									
From Districts or Charter Schools	6360	8791		0.00	0.00		0.00	0.00	0.0%
From County Offices	6360	8792		0.00	0.00		0.00	0.00	0.0%
From JPAs	6360	8793		0.00	0.00		0.00	0.00	0.0%
Other Transfers of Apportionments									
From Districts or Charter Schools	All Other	8791	0.00	0.00	0.00	0.00	0.00	0.00	0.0%
From County Offices	All Other	8792	0.00	0.00	0.00	0.00	0.00	0.00	0.0%
From JPAs	All Other	8793	0.00	0.00	0.00	0.00	0.00	0.00	0.0%
All Other Transfers In from All Others		8799	0.00	0.00	0.00	0.00	0.00	0.00	0.0%
TOTAL, OTHER LOCAL REVENUE			414,543.00	1,351,414.38	1,765,957.38	353,352.00	925,737.00	1,279,089.00	-27.6%
TOTAL, REVENUES			20,069,755.00	4,200,816.87	24,270,571.87	20,438,072.00	3,465,081.00	23,903,153.00	-1.5%

Description	Resource Codes	Object Codes	2018-19 Estimated Actuals			2019-20 Budget			% Diff Column C & F
			Unrestricted (A)	Restricted (B)	Total Fund col. A + B (C)	Unrestricted (D)	Restricted (E)	Total Fund col. D + E (F)	
CERTIFICATED SALARIES									
Certificated Teachers' Salaries		1100	5,798,011.00	1,234,818.00	7,032,829.00	5,725,902.00	1,215,942.00	6,941,844.00	-1.3%
Certificated Pupil Support Salaries		1200	731,834.00	300,915.00	1,032,749.00	739,802.00	317,054.00	1,056,856.00	2.3%
Certificated Supervisors' and Administrators' Salaries		1300	874,187.00	135,182.00	1,009,369.00	890,010.00	140,660.00	1,030,670.00	2.1%
Other Certificated Salaries		1900	0.00	575.00	575.00	0.00	0.00	0.00	-100.0%
TOTAL, CERTIFICATED SALARIES			7,404,032.00	1,671,490.00	9,075,522.00	7,355,714.00	1,673,656.00	9,029,370.00	-0.5%
CLASSIFIED SALARIES									
Classified Instructional Salaries		2100	58,540.00	924,525.00	983,065.00	58,403.00	993,195.00	1,051,598.00	7.0%
Classified Support Salaries		2200	1,267,225.00	289,880.00	1,557,105.00	1,317,377.00	296,892.00	1,614,269.00	3.7%
Classified Supervisors' and Administrators' Salaries		2300	211,106.00	62,370.00	273,476.00	260,178.00	42,230.00	302,408.00	10.6%
Clerical, Technical and Office Salaries		2400	904,271.00	122,277.00	1,026,548.00	1,004,313.00	126,141.00	1,130,454.00	10.1%
Other Classified Salaries		2900	146,593.00	84,685.00	231,278.00	143,008.00	86,329.00	229,337.00	-0.8%
TOTAL, CLASSIFIED SALARIES			2,587,735.00	1,483,737.00	4,071,472.00	2,783,279.00	1,544,787.00	4,328,066.00	6.3%
EMPLOYEE BENEFITS									
STRS		3101-3102	1,170,398.00	894,631.36	2,065,029.36	1,281,879.00	956,413.00	2,238,292.00	8.4%
PERS		3201-3202	461,384.00	295,425.00	756,809.00	568,152.00	327,323.00	895,475.00	18.3%
OASDI/Medicare/Alternative		3301-3302	312,309.00	158,280.40	470,589.40	328,767.00	161,632.00	490,399.00	4.2%
Health and Welfare Benefits		3401-3402	1,024,715.00	327,424.00	1,352,139.00	1,053,893.00	341,989.00	1,395,882.00	3.2%
Unemployment Insurance		3501-3502	11,991.00	2,355.60	14,346.60	12,217.00	1,745.00	13,962.00	-2.7%
Workers' Compensation		3601-3602	154,902.00	48,638.25	203,540.25	160,609.00	50,776.00	211,385.00	3.9%
OPEB, Allocated		3701-3702	48,436.00	0.00	48,436.00	40,200.00	0.00	40,200.00	-17.0%
OPEB, Active Employees		3751-3752	96,226.00	26,881.00	123,107.00	98,693.00	27,427.00	126,120.00	2.4%
Other Employee Benefits		3901-3902	4,580.00	2,920.00	7,500.00	4,580.00	2,920.00	7,500.00	0.0%
TOTAL, EMPLOYEE BENEFITS			3,284,941.00	1,756,555.61	5,041,496.61	3,548,990.00	1,870,205.00	5,419,195.00	7.5%
BOOKS AND SUPPLIES									
Approved Textbooks and Core Curricula Materials		4100	250,000.00	128,248.00	378,248.00	300,000.00	88,760.00	388,760.00	2.8%
Books and Other Reference Materials		4200	6,096.00	0.00	6,096.00	0.00	6,080.00	6,080.00	-0.3%
Materials and Supplies		4300	597,372.04	502,418.56	1,099,790.60	604,996.00	429,533.00	1,034,529.00	-5.9%
Noncapitalized Equipment		4400	190,431.00	97,390.00	287,821.00	48,205.00	72,364.00	120,569.00	-58.1%
Food		4700	0.00	0.00	0.00	0.00	0.00	0.00	0.0%
TOTAL, BOOKS AND SUPPLIES			1,043,899.04	728,056.56	1,771,955.60	953,201.00	596,737.00	1,549,938.00	-12.5%
SERVICES AND OTHER OPERATING EXPENDITURES									
Subagreements for Services		5100	129,765.00	1,064,302.21	1,194,067.21	133,662.00	995,000.00	1,128,662.00	-5.5%
Travel and Conferences		5200	105,808.00	131,298.00	237,106.00	102,200.00	96,506.00	198,706.00	-16.2%
Dues and Memberships		5300	52,898.00	1,224.00	54,122.00	52,837.00	1,145.00	53,982.00	-0.3%
Insurance		5400 - 5450	124,838.00	0.00	124,838.00	143,944.00	0.00	143,944.00	15.3%
Operations and Housekeeping Services		5500	859,631.00	724.00	860,355.00	838,869.00	0.00	838,869.00	-2.5%
Rentals, Leases, Repairs, and Noncapitalized Improvements		5600	117,162.00	158,367.00	275,529.00	107,216.00	153,916.00	261,132.00	-5.2%
Transfers of Direct Costs		5710	(49,998.00)	49,998.00	0.00	(23,343.00)	23,343.00	0.00	0.0%
Transfers of Direct Costs - Interfund		5750	10,840.00	1,657.00	12,497.00	8,300.00	8,000.00	16,300.00	30.4%
Professional/Consulting Services and Operating Expenditures		5800	574,794.00	695,382.00	1,270,176.00	551,446.00	372,229.00	923,675.00	-27.3%
Communications		5900	418,188.00	10,269.00	428,457.00	376,190.00	9,762.00	385,952.00	-9.9%
TOTAL, SERVICES AND OTHER OPERATING EXPENDITURES			2,343,926.00	2,113,221.21	4,457,147.21	2,291,321.00	1,659,901.00	3,951,222.00	-11.4%

Description	Resource Codes	Object Codes	2018-19 Estimated Actuals			2019-20 Budget			% Diff Column C & F
			Unrestricted (A)	Restricted (B)	Total Fund col. A + B (C)	Unrestricted (D)	Restricted (E)	Total Fund col. D + E (F)	
CAPITAL OUTLAY									
Land		6100	0.00	0.00	0.00	0.00	0.00	0.00	0.0%
Land Improvements		6170	0.00	0.00	0.00	0.00	0.00	0.00	0.0%
Buildings and Improvements of Buildings		6200	0.00	0.00	0.00	0.00	0.00	0.00	0.0%
Books and Media for New School Libraries or Major Expansion of School Libraries		6300	0.00	0.00	0.00	0.00	0.00	0.00	0.0%
Equipment		6400	384,435.00	89,774.00	474,209.00	128,000.00	21,000.00	149,000.00	-68.6%
Equipment Replacement		6500	15,689.00	0.00	15,689.00	10,000.00	0.00	10,000.00	-36.3%
TOTAL, CAPITAL OUTLAY			400,124.00	89,774.00	489,898.00	138,000.00	21,000.00	159,000.00	-67.5%
OTHER OUTGO (excluding Transfers of Indirect Costs)									
Tuition									
Tuition for Instruction Under Interdistrict Attendance Agreements		7110	0.00	0.00	0.00	0.00	0.00	0.00	0.0%
State Special Schools		7130	0.00	0.00	0.00	0.00	0.00	0.00	0.0%
Tuition, Excess Costs, and/or Deficit Payments Payments to Districts or Charter Schools		7141	0.00	0.00	0.00	0.00	0.00	0.00	0.0%
Payments to County Offices		7142	30,000.00	0.00	30,000.00	30,000.00	0.00	30,000.00	0.0%
Payments to JPAs		7143	0.00	0.00	0.00	0.00	0.00	0.00	0.0%
Transfers of Pass-Through Revenues To Districts or Charter Schools		7211	0.00	0.00	0.00	0.00	0.00	0.00	0.0%
To County Offices		7212	0.00	0.00	0.00	0.00	0.00	0.00	0.0%
To JPAs		7213	0.00	0.00	0.00	0.00	0.00	0.00	0.0%
Special Education SELPA Transfers of Apportionments To Districts or Charter Schools	6500	7221		0.00	0.00		0.00	0.00	0.0%
To County Offices	6500	7222		0.00	0.00		0.00	0.00	0.0%
To JPAs	6500	7223		0.00	0.00		0.00	0.00	0.0%
ROC/P Transfers of Apportionments To Districts or Charter Schools	6360	7221		0.00	0.00		0.00	0.00	0.0%
To County Offices	6360	7222		0.00	0.00		0.00	0.00	0.0%
To JPAs	6360	7223		0.00	0.00		0.00	0.00	0.0%
Other Transfers of Apportionments All Other	All Other	7221-7223	0.00	0.00	0.00	0.00	0.00	0.00	0.0%
All Other Transfers		7281-7283	0.00	0.00	0.00	0.00	0.00	0.00	0.0%
All Other Transfers Out to All Others		7299	0.00	0.00	0.00	0.00	0.00	0.00	0.0%
Debt Service									
Debt Service - Interest		7438	0.00	0.00	0.00	0.00	0.00	0.00	0.0%
Other Debt Service - Principal		7439	0.00	0.00	0.00	0.00	0.00	0.00	0.0%
TOTAL, OTHER OUTGO (excluding Transfers of Indirect Costs)			30,000.00	0.00	30,000.00	30,000.00	0.00	30,000.00	0.0%
OTHER OUTGO - TRANSFERS OF INDIRECT COSTS									
Transfers of Indirect Costs		7310	(52,804.00)	52,804.00	0.00	(65,930.00)	65,930.00	0.00	0.0%
Transfers of Indirect Costs - Interfund		7350	(12,396.00)	0.00	(12,396.00)	(16,928.00)	0.00	(16,928.00)	36.6%
TOTAL, OTHER OUTGO - TRANSFERS OF INDIRECT COSTS			(65,200.00)	52,804.00	(12,396.00)	(82,858.00)	65,930.00	(16,928.00)	36.6%
TOTAL, EXPENDITURES			17,029,457.04	7,895,638.38	24,925,095.42	17,017,647.00	7,432,216.00	24,449,863.00	-1.9%

Description	Resource Codes	Object Codes	2018-19 Estimated Actuals			2019-20 Budget			% Diff Column C & F
			Unrestricted (A)	Restricted (B)	Total Fund col. A + B (C)	Unrestricted (D)	Restricted (E)	Total Fund col. D + E (F)	
INTERFUND TRANSFERS									
INTERFUND TRANSFERS IN									
From: Special Reserve Fund		8912	0.00	0.00	0.00	0.00	0.00	0.00	0.0%
From: Bond Interest and Redemption Fund		8914	0.00	0.00	0.00	0.00	0.00	0.00	0.0%
Other Authorized Interfund Transfers In		8919	0.00	0.00	0.00	0.00	0.00	0.00	0.0%
(a) TOTAL, INTERFUND TRANSFERS IN			0.00	0.00	0.00	0.00	0.00	0.00	0.0%
INTERFUND TRANSFERS OUT									
To: Child Development Fund		7611	0.00	0.00	0.00	0.00	0.00	0.00	0.0%
To: Special Reserve Fund		7612	0.00	0.00	0.00	0.00	0.00	0.00	0.0%
To: State School Building Fund/ County School Facilities Fund		7613	0.00	0.00	0.00	0.00	0.00	0.00	0.0%
To: Cafeteria Fund		7616	0.00	0.00	0.00	0.00	0.00	0.00	0.0%
Other Authorized Interfund Transfers Out		7619	190,426.00	0.00	190,426.00	189,536.00	0.00	189,536.00	-0.5%
(b) TOTAL, INTERFUND TRANSFERS OUT			190,426.00	0.00	190,426.00	189,536.00	0.00	189,536.00	-0.5%
OTHER SOURCES/USES									
SOURCES									
State Apportionments Emergency Apportionments		8931	0.00	0.00	0.00	0.00	0.00	0.00	0.0%
Proceeds									
Proceeds from Disposal of Capital Assets		8953	0.00	0.00	0.00	0.00	0.00	0.00	0.0%
Other Sources									
Transfers from Funds of Lapsed/Reorganized LEAs		8965	0.00	0.00	0.00	0.00	0.00	0.00	0.0%
Long-Term Debt Proceeds									
Proceeds from Certificates of Participation		8971	0.00	0.00	0.00	0.00	0.00	0.00	0.0%
Proceeds from Capital Leases		8972	0.00	0.00	0.00	0.00	0.00	0.00	0.0%
Proceeds from Lease Revenue Bonds		8973	0.00	0.00	0.00	0.00	0.00	0.00	0.0%
All Other Financing Sources		8979	0.00	0.00	0.00	0.00	0.00	0.00	0.0%
(c) TOTAL, SOURCES			0.00	0.00	0.00	0.00	0.00	0.00	0.0%
USES									
Transfers of Funds from Lapsed/Reorganized LEAs		7651	0.00	0.00	0.00	0.00	0.00	0.00	0.0%
All Other Financing Uses		7699	0.00	0.00	0.00	0.00	0.00	0.00	0.0%
(d) TOTAL, USES			0.00	0.00	0.00	0.00	0.00	0.00	0.0%
CONTRIBUTIONS									
Contributions from Unrestricted Revenues		8980	(3,408,670.22)	3,408,670.22	0.00	(3,997,782.00)	3,997,782.00	0.00	0.0%
Contributions from Restricted Revenues		8990	0.00	0.00	0.00	0.00	0.00	0.00	0.0%
(e) TOTAL, CONTRIBUTIONS			(3,408,670.22)	3,408,670.22	0.00	(3,997,782.00)	3,997,782.00	0.00	0.0%
TOTAL, OTHER FINANCING SOURCES/USES (a - b + c - d + e)			(3,599,096.22)	3,408,670.22	(190,426.00)	(4,167,318.00)	3,997,782.00	(189,536.00)	-0.5%

Description	Function Codes	Object Codes	2018-19 Estimated Actuals			2019-20 Budget			% Diff Column C & F
			Unrestricted (A)	Restricted (B)	Total Fund col. A + B (C)	Unrestricted (D)	Restricted (E)	Total Fund col. D + E (F)	
A. REVENUES									
1) LCFF Sources		8010-8099	18,954,122.00	0.00	18,954,122.00	19,719,077.00	0.00	19,719,077.00	4.0%
2) Federal Revenue		8100-8299	0.00	1,083,084.70	1,083,084.70	0.00	935,495.00	935,495.00	-13.6%
3) Other State Revenue		8300-8599	701,090.00	1,766,317.79	2,467,407.79	365,643.00	1,603,849.00	1,969,492.00	-20.2%
4) Other Local Revenue		8600-8799	414,543.00	1,351,414.38	1,765,957.38	353,352.00	925,737.00	1,279,089.00	-27.6%
5) TOTAL, REVENUES			20,069,755.00	4,200,816.87	24,270,571.87	20,438,072.00	3,465,081.00	23,903,153.00	-1.5%
B. EXPENDITURES (Objects 1000-7999)									
1) Instruction	1000-1999		8,808,078.04	5,393,025.19	14,201,103.23	8,730,707.00	5,242,135.00	13,972,842.00	-1.6%
2) Instruction - Related Services	2000-2999		1,977,625.00	491,609.79	2,469,234.79	2,073,628.00	432,456.00	2,506,084.00	1.5%
3) Pupil Services	3000-3999		2,309,878.00	930,628.24	3,240,506.24	2,335,796.00	901,362.00	3,237,158.00	-0.1%
4) Ancillary Services	4000-4999		186,379.00	9,341.00	195,720.00	174,206.00	11,141.00	185,347.00	-5.3%
5) Community Services	5000-5999		0.00	0.00	0.00	0.00	0.00	0.00	0.0%
6) Enterprise	6000-6999		0.00	0.00	0.00	0.00	0.00	0.00	0.0%
7) General Administration	7000-7999		1,646,532.00	73,756.00	1,720,288.00	1,600,524.00	106,305.00	1,706,829.00	-0.8%
8) Plant Services	8000-8999		2,070,965.00	997,278.16	3,068,243.16	2,072,786.00	738,817.00	2,811,603.00	-8.4%
9) Other Outgo	9000-9999	Except 7600-7699	30,000.00	0.00	30,000.00	30,000.00	0.00	30,000.00	0.0%
10) TOTAL, EXPENDITURES			17,029,457.04	7,895,638.38	24,925,095.42	17,017,647.00	7,432,216.00	24,449,863.00	-1.9%
C. EXCESS (DEFICIENCY) OF REVENUES OVER EXPENDITURES BEFORE OTHER FINANCING SOURCES AND USES (A5 - B10)									
			3,040,297.96	(3,694,821.51)	(654,523.55)	3,420,425.00	(3,967,135.00)	(546,710.00)	-16.5%
D. OTHER FINANCING SOURCES/USES									
1) Interfund Transfers									
a) Transfers In		8900-8929	0.00	0.00	0.00	0.00	0.00	0.00	0.0%
b) Transfers Out		7600-7629	190,426.00	0.00	190,426.00	189,536.00	0.00	189,536.00	-0.5%
2) Other Sources/Uses									
a) Sources		8930-8979	0.00	0.00	0.00	0.00	0.00	0.00	0.0%
b) Uses		7630-7699	0.00	0.00	0.00	0.00	0.00	0.00	0.0%
3) Contributions		8980-8999	(3,408,670.22)	3,408,670.22	0.00	(3,997,782.00)	3,997,782.00	0.00	0.0%
4) TOTAL, OTHER FINANCING SOURCES/USES			(3,599,096.22)	3,408,670.22	(190,426.00)	(4,187,318.00)	3,997,782.00	(189,536.00)	-0.5%

Description	Function Codes	Object Codes	2018-19 Estimated Actuals			2019-20 Budget			% Diff Column C & F
			Unrestricted (A)	Restricted (B)	Total Fund col. A + B (C)	Unrestricted (D)	Restricted (E)	Total Fund col. D + E (F)	
E. NET INCREASE (DECREASE) IN FUND BALANCE (C + D4)			(558,798.26)	(286,151.29)	(844,949.55)	(766,893.00)	30,647.00	(736,246.00)	-12.9%
F. FUND BALANCE, RESERVES									
1) Beginning Fund Balance									
a) As of July 1 - Unaudited		9791	5,136,358.23	726,555.56	5,862,913.79	4,577,559.97	440,404.27	5,017,964.24	-14.4%
b) Audit Adjustments		9793	0.00	0.00	0.00	0.00	0.00	0.00	0.0%
c) As of July 1 - Audited (F1a + F1b)			5,136,358.23	726,555.56	5,862,913.79	4,577,559.97	440,404.27	5,017,964.24	-14.4%
d) Other Restatements		9795	0.00	0.00	0.00	0.00	0.00	0.00	0.0%
e) Adjusted Beginning Balance (F1c + F1d)			5,136,358.23	726,555.56	5,862,913.79	4,577,559.97	440,404.27	5,017,964.24	-14.4%
2) Ending Balance, June 30 (E + F1e)			4,577,559.97	440,404.27	5,017,964.24	3,810,666.97	471,051.27	4,281,718.24	-14.7%
Components of Ending Fund Balance									
a) Nonspendable									
Revolving Cash		9711	15,001.39	0.00	15,001.39	15,000.00	0.00	15,000.00	0.0%
Stores		9712	0.00	0.00	0.00	0.00	0.00	0.00	0.0%
Prepaid Items		9713	0.00	0.00	0.00	0.00	0.00	0.00	0.0%
All Others		9719	0.00	0.00	0.00	0.00	0.00	0.00	0.0%
b) Restricted			0.00	440,404.27	440,404.27	0.00	471,051.27	471,051.27	7.0%
c) Committed									
Stabilization Arrangements		9750	0.00	0.00	0.00	0.00	0.00	0.00	0.0%
Other Commitments (by Resource/Object)		9760	0.00	0.00	0.00	0.00	0.00	0.00	0.0%
d) Assigned									
Other Assignments (by Resource/Object)			2,636,000.00	0.00	2,636,000.00	2,078,265.00	0.00	2,078,265.00	-21.2%
Projected Unrestricted One-time Funds	0000	9780				361,561.00		361,561.00	
19-20 Facility Upgrades (Contingencies)	0000	9780				50,000.00		50,000.00	
Minimum Wage Adjustment	0000	9780				200,000.00		200,000.00	
Bargaining Units settled as of 6/11/19 (C)	0000	9780				270,504.00		270,504.00	
RDUTA Unsettled 2018-19 One time fur	0000	9780				305,000.00		305,000.00	
RDUTA Unsettled 2018-19 Ongoing (2.	0000	9780				891,200.00		891,200.00	
19-20 Textbook Adoption	0000	9780	300,000.00		300,000.00				
18-19 Facility Contingency (Phone, Roo	0000	9780	50,000.00		50,000.00				
18-19 Rio Vista City Sewer Contingncy	0000	9780	60,000.00		60,000.00				
Projected Unrestricted One-time funds	0000	9780	173,000.00		173,000.00				
Minimum Wage Adjustment	0000	9780	200,000.00		200,000.00				
Projected reserve to offset SELPA fundi	0000	9780	1,623,000.00		1,623,000.00				
19-20 District Facility/Asphalt Projects	0000	9780	230,000.00		230,000.00				
e) Unassigned/Unappropriated									
Reserve for Economic Uncertainties		9789	1,252,000.00	0.00	1,252,000.00	1,232,000.00	0.00	1,232,000.00	-1.6%
Unassigned/Unappropriated Amount		9790	674,558.58	0.00	674,558.58	485,401.97	0.00	485,401.97	-28.0%

Resource	Description	2018-19		2019-20
		Estimated	Actuals	Budget
3010	ESSA: Title I, Part A, Basic Grants Low-Income and Neglected	48,377.94		48,377.94
6230	California Clean Energy Jobs Act	0.89		0.89
6300	Lottery: Instructional Materials	102,127.00		119,480.00
6500	Special Education	19,900.00		19,900.00
6690	Tobacco-Use Prevention Education: Grades Six Through Twelve	20,000.00		20,000.00
7311	Classified School Employee Professional Development Block Grant	17,738.00		17,738.00
8150	Ongoing & Major Maintenance Account (RMA: Education Code Secti	211,661.00		224,955.00
9010	Other Restricted Local	20,599.44		20,599.44
Total, Restricted Balance		440,404.27		471,051.27

Description	Resource Codes	Object Codes	2018-19 Estimated Actuals	2019-20 Budget	Percent Difference
A. REVENUES					
1) LCFF Sources		8010-8099	0.00	0.00	0.0%
2) Federal Revenue		8100-8299	0.00	0.00	0.0%
3) Other State Revenue		8300-8599	78,780.00	98,142.00	24.6%
4) Other Local Revenue		8600-8799	154.00	150.00	-2.6%
5) TOTAL REVENUES			78,934.00	98,292.00	24.5%
B. EXPENDITURES					
1) Certificated Salaries		1000-1999	21,510.00	21,658.00	0.7%
2) Classified Salaries		2000-2999	13,300.00	13,538.00	1.8%
3) Employee Benefits		3000-3999	12,024.00	12,127.00	0.9%
4) Books and Supplies		4000-4999	19,565.65	19,656.00	0.5%
5) Services and Other Operating Expenditures		5000-5999	37,148.00	26,781.00	-27.9%
6) Capital Outlay		6000-6999	750.00	0.00	-100.0%
7) Other Outgo (excluding Transfers of Indirect Costs)		7100-7299, 7400-7499	0.00	0.00	0.0%
8) Other Outgo - Transfers of Indirect Costs		7300-7399	0.00	4,532.00	New
9) TOTAL EXPENDITURES			104,297.65	98,292.00	-5.8%
C. EXCESS (DEFICIENCY) OF REVENUES OVER EXPENDITURES BEFORE OTHER FINANCING SOURCES AND USES (A5 - B9)			(25,363.65)	0.00	-100.0%
D. OTHER FINANCING SOURCES/USES					
1) Interfund Transfers					
a) Transfers In		8900-8929	0.00	0.00	0.0%
b) Transfers Out		7600-7629	0.00	0.00	0.0%
2) Other Sources/Uses					
a) Sources		8930-8979	0.00	0.00	0.0%
b) Uses		7630-7699	0.00	0.00	0.0%
3) Contributions		8980-8999	0.00	0.00	0.0%
4) TOTAL, OTHER FINANCING SOURCES/USES			0.00	0.00	0.0%

Description	Resource Codes	Object Codes	2018-19 Estimated Actuals	2019-20 Budget	Percent Difference
E. NET INCREASE (DECREASE) IN FUND BALANCE (C + D4)			(25,363.65)	0.00	-100.0%
F. FUND BALANCE, RESERVES					
1) Beginning Fund Balance					
a) As of July 1 - Unaudited		9791	25,473.65	110.00	-99.6%
b) Audit Adjustments		9793	0.00	0.00	0.0%
c) As of July 1 - Audited (F1a + F1b)			25,473.65	110.00	-99.6%
d) Other Restatements		9795	0.00	0.00	0.0%
e) Adjusted Beginning Balance (F1c + F1d)			25,473.65	110.00	-99.6%
2) Ending Balance, June 30 (E + F1e)			110.00	110.00	0.0%
Components of Ending Fund Balance					
a) Nonspendable					
Revolving Cash		9711	0.00	0.00	0.0%
Stores		9712	0.00	0.00	0.0%
Prepaid Items		9713	0.00	0.00	0.0%
All Others		9719	0.00	0.00	0.0%
b) Restricted					
		9740	110.00	110.00	0.0%
c) Committed					
Stabilization Arrangements		9750	0.00	0.00	0.0%
Other Commitments		9760	0.00	0.00	0.0%
d) Assigned					
Other Assignments		9780	0.00	0.00	0.0%
e) Unassigned/Unappropriated					
Reserve for Economic Uncertainties		9789	0.00	0.00	0.0%
Unassigned/Unappropriated Amount		9790	0.00	0.00	0.0%

Description	Resource Codes	Object Codes	2018-19 Estimated Actuals	2019-20 Budget	Percent Difference
G. ASSETS					
1) Cash					
a) in County Treasury		9110	34,375.17		
1) Fair Value Adjustment to Cash in County Treasury		9111	0.00		
b) in Banks		9120	0.00		
c) in Revolving Cash Account		9130	0.00		
d) with Fiscal Agent/Trustee		9135	0.00		
e) Collections Awaiting Deposit		9140	0.00		
2) Investments		9150	0.00		
3) Accounts Receivable		9200	0.00		
4) Due from Grantor Government		9290	0.00		
5) Due from Other Funds		9310	0.00		
6) Stores		9320	0.00		
7) Prepaid Expenditures		9330	0.00		
8) Other Current Assets		9340	0.00		
9) TOTAL, ASSETS			34,375.17		
H. DEFERRED OUTFLOWS OF RESOURCES					
1) Deferred Outflows of Resources		9490	0.00		
2) TOTAL, DEFERRED OUTFLOWS			0.00		
I. LIABILITIES					
1) Accounts Payable		9500	0.14		
2) Due to Grantor Governments		9590	0.00		
3) Due to Other Funds		9610	0.00		
4) Current Loans		9640			
5) Unearned Revenue		9650	0.00		
6) TOTAL, LIABILITIES			0.14		
J. DEFERRED INFLOWS OF RESOURCES					
1) Deferred Inflows of Resources		9690	0.00		
2) TOTAL, DEFERRED INFLOWS			0.00		
K. FUND EQUITY					
Ending Fund Balance, June 30 (G9 + H2) - (I6 + J2)			34,375.03		

Description	Resource Codes	Object Codes	2018-19 Estimated Actuals	2019-20 Budget	Percent Difference
LCFF SOURCES					
LCFF Transfers					
LCFF Transfers - Current Year		8091	0.00	0.00	0.0%
LCFF/Revenue Limit Transfers - Prior Years		8099	0.00	0.00	0.0%
TOTAL, LCFF SOURCES			0.00	0.00	0.0%
FEDERAL REVENUE					
Interagency Contracts Between LEAs		8285	0.00	0.00	0.0%
Career and Technical Education	3500-3599	8290	0.00	0.00	0.0%
All Other Federal Revenue	All Other	8290	0.00	0.00	0.0%
TOTAL, FEDERAL REVENUE			0.00	0.00	0.0%
OTHER STATE REVENUE					
Other State Apportionments					
All Other State Apportionments - Current Year		8311	0.00	0.00	0.0%
All Other State Apportionments - Prior Years		8319	0.00	0.00	0.0%
Pass-Through Revenues from State Sources		8587	0.00	0.00	0.0%
Adult Education Program	6391	8590	77,750.00	97,112.00	24.9%
All Other State Revenue	All Other	8590	1,030.00	1,030.00	0.0%
TOTAL, OTHER STATE REVENUE			78,780.00	98,142.00	24.6%

Description	Resource Codes	Object Codes	2018-19 Estimated Actuals	2019-20 Budget	Percent Difference
OTHER LOCAL REVENUE					
Other Local Revenue					
Sales					
Sale of Equipment/Supplies		8631	0.00	0.00	0.0%
Leases and Rentals		8650	0.00	0.00	0.0%
Interest		8660	154.00	150.00	-2.6%
Net Increase (Decrease) in the Fair Value of Investments		8662	0.00	0.00	0.0%
Fees and Contracts					
Adult Education Fees		8671	0.00	0.00	0.0%
Interagency Services		8677	0.00	0.00	0.0%
Other Local Revenue					
All Other Local Revenue		8699	0.00	0.00	0.0%
Tuition		8710	0.00	0.00	0.0%
TOTAL, OTHER LOCAL REVENUE			154.00	150.00	-2.6%
TOTAL, REVENUES			78,934.00	98,292.00	24.5%

Description	Resource Codes	Object Codes	2018-19 Estimated Actuals	2019-20 Budget	Percent Difference
CERTIFICATED SALARIES					
Certificated Teachers' Salaries		1100	2,500.00	2,500.00	0.0%
Certificated Pupil Support Salaries		1200	0.00	0.00	0.0%
Certificated Supervisors' and Administrators' Salaries		1300	5,460.00	5,608.00	2.7%
Other Certificated Salaries		1900	13,550.00	13,550.00	0.0%
TOTAL, CERTIFICATED SALARIES			21,510.00	21,658.00	0.7%
CLASSIFIED SALARIES					
Classified Instructional Salaries		2100	0.00	0.00	0.0%
Classified Support Salaries		2200	0.00	0.00	0.0%
Classified Supervisors' and Administrators' Salaries		2300	0.00	0.00	0.0%
Clerical, Technical and Office Salaries		2400	9,300.00	9,538.00	2.6%
Other Classified Salaries		2900	4,000.00	4,000.00	0.0%
TOTAL, CLASSIFIED SALARIES			13,300.00	13,538.00	1.8%
EMPLOYEE BENEFITS					
STRS		3101-3102	4,769.00	4,794.00	0.5%
PERS		3201-3202	2,404.00	2,453.00	2.0%
OASDI/Medicare/Alternative		3301-3302	1,597.00	1,617.00	1.3%
Health and Welfare Benefits		3401-3402	2,535.00	2,535.00	0.0%
Unemployment Insurance		3501-3502	21.00	21.00	0.0%
Workers' Compensation		3601-3602	555.00	561.00	1.1%
OPEB, Allocated		3701-3702	0.00	0.00	0.0%
OPEB, Active Employees		3751-3752	143.00	146.00	2.1%
Other Employee Benefits		3901-3902	0.00	0.00	0.0%
TOTAL, EMPLOYEE BENEFITS			12,024.00	12,127.00	0.9%
BOOKS AND SUPPLIES					
Approved Textbooks and Core Curricula Materials		4100	0.00	0.00	0.0%
Books and Other Reference Materials		4200	200.00	0.00	-100.0%
Materials and Supplies		4300	15,640.65	19,656.00	25.7%
Noncapitalized Equipment		4400	3,725.00	0.00	-100.0%
TOTAL, BOOKS AND SUPPLIES			19,565.65	19,656.00	0.5%

Description	Resource Codes	Object Codes	2018-19 Estimated Actuals	2019-20 Budget	Percent Difference
SERVICES AND OTHER OPERATING EXPENDITURES					
Subagreements for Services		5100	2,676.00	2,756.00	3.0%
Travel and Conferences		5200	6,924.00	200.00	-97.1%
Dues and Memberships		5300	0.00	0.00	0.0%
Insurance		5400-5450	0.00	0.00	0.0%
Operations and Housekeeping Services		5500	200.00	200.00	0.0%
Rentals, Leases, Repairs, and Noncapitalized Improvements		5600	4,650.00	4,650.00	0.0%
Transfers of Direct Costs		5710	0.00	0.00	0.0%
Transfers of Direct Costs - Interfund		5750	260.00	150.00	-42.3%
Professional/Consulting Services and Operating Expenditures		5800	22,438.00	18,825.00	-16.1%
Communications		5900	0.00	0.00	0.0%
TOTAL, SERVICES AND OTHER OPERATING EXPENDITURES			37,148.00	26,781.00	-27.9%
CAPITAL OUTLAY					
Land		6100	0.00	0.00	0.0%
Land Improvements		6170	0.00	0.00	0.0%
Buildings and Improvements of Buildings		6200	0.00	0.00	0.0%
Equipment		6400	750.00	0.00	-100.0%
Equipment Replacement		6500	0.00	0.00	0.0%
TOTAL, CAPITAL OUTLAY			750.00	0.00	-100.0%
OTHER OUTGO (excluding Transfers of Indirect Costs)					
Tuition					
Tuition, Excess Costs, and/or Deficit Payments Payments to Districts or Charter Schools		7141	0.00	0.00	0.0%
Payments to County Offices		7142	0.00	0.00	0.0%
Payments to JPAs		7143	0.00	0.00	0.0%
Other Transfers Out					
Transfers of Pass-Through Revenues To Districts or Charter Schools		7211	0.00	0.00	0.0%
To County Offices		7212	0.00	0.00	0.0%
To JPAs		7213	0.00	0.00	0.0%
Debt Service					
Debt Service - Interest		7438	0.00	0.00	0.0%
Other Debt Service - Principal		7439	0.00	0.00	0.0%
TOTAL, OTHER OUTGO (excluding Transfers of Indirect Costs)			0.00	0.00	0.0%

Description	Resource Codes	Object Codes	2018-19 Estimated Actuals	2019-20 Budget	Percent Difference
OTHER OUTGO - TRANSFERS OF INDIRECT COSTS					
Transfers of Indirect Costs - Interfund		7350	0.00	4,532.00	New
TOTAL, OTHER OUTGO - TRANSFERS OF INDIRECT COSTS			0.00	4,532.00	New
TOTAL, EXPENDITURES			104,297.65	98,292.00	-5.8%

Description	Resource Codes	Object Codes	2018-19 Estimated Actuals	2019-20 Budget	Percent Difference
INTERFUND TRANSFERS					
INTERFUND TRANSFERS IN					
Other Authorized Interfund Transfers In		8919	0.00	0.00	0.0%
(a) TOTAL, INTERFUND TRANSFERS IN			0.00	0.00	0.0%
INTERFUND TRANSFERS OUT					
To: State School Building Fund/ County School Facilities Fund		7613	0.00	0.00	0.0%
Other Authorized Interfund Transfers Out		7619	0.00	0.00	0.0%
(b) TOTAL, INTERFUND TRANSFERS OUT			0.00	0.00	0.0%
OTHER SOURCES/USES					
SOURCES					
Other Sources					
Transfers from Funds of Lapsed/Reorganized LEAs		8965	0.00	0.00	0.0%
Long-Term Debt Proceeds Proceeds from Certificates of Participation		8971	0.00	0.00	0.0%
Proceeds from Capital Leases		8972	0.00	0.00	0.0%
All Other Financing Sources		8979	0.00	0.00	0.0%
(c) TOTAL, SOURCES			0.00	0.00	0.0%
USES					
Transfers of Funds from Lapsed/Reorganized LEAs		7651	0.00	0.00	0.0%
All Other Financing Uses		7699	0.00	0.00	0.0%
(d) TOTAL, USES			0.00	0.00	0.0%
CONTRIBUTIONS					
Contributions from Unrestricted Revenues		8980	0.00	0.00	0.0%
Contributions from Restricted Revenues		8990	0.00	0.00	0.0%
(e) TOTAL, CONTRIBUTIONS			0.00	0.00	0.0%
TOTAL, OTHER FINANCING SOURCES/USES (a - b + c - d + e)			0.00	0.00	0.0%

Resource	Description	2018-19 Estimated Actuals	2019-20 Budget
6391	Adult Education Program	110.00	110.00
Total, Restricted Balance		110.00	110.00

Description	Resource Codes	Object Codes	2018-19 Estimated Actuals	2019-20 Budget	Percent Difference
A. REVENUES					
1) LCFF Sources		8010-8099	0.00	0.00	0.0%
2) Federal Revenue		8100-8299	0.00	0.00	0.0%
3) Other State Revenue		8300-8599	277,639.00	277,639.00	0.0%
4) Other Local Revenue		8600-8799	21,742.00	21,742.00	0.0%
5) TOTAL, REVENUES			299,381.00	299,381.00	0.0%
B. EXPENDITURES					
1) Certificated Salaries		1000-1999	15,066.00	15,474.00	2.7%
2) Classified Salaries		2000-2999	159,291.00	163,551.00	2.7%
3) Employee Benefits		3000-3999	81,012.00	82,454.00	1.8%
4) Books and Supplies		4000-4999	18,047.00	16,026.00	-11.2%
5) Services and Other Operating Expenditures		5000-5999	9,480.00	9,480.00	0.0%
6) Capital Outlay		6000-6999	4,089.00	0.00	-100.0%
7) Other Outgo (excluding Transfers of Indirect Costs)		7100-7299, 7400-7499	0.00	0.00	0.0%
8) Other Outgo - Transfers of Indirect Costs		7300-7399	12,396.00	12,396.00	0.0%
9) TOTAL, EXPENDITURES			299,381.00	299,381.00	0.0%
C. EXCESS (DEFICIENCY) OF REVENUES OVER EXPENDITURES BEFORE OTHER FINANCING SOURCES AND USES (A5 - B9)					
			0.00	0.00	0.0%
D. OTHER FINANCING SOURCES/USES					
1) Interfund Transfers					
a) Transfers In		8900-8929	0.00	0.00	0.0%
b) Transfers Out		7600-7629	0.00	0.00	0.0%
2) Other Sources/Uses					
a) Sources		8930-8979	0.00	0.00	0.0%
b) Uses		7630-7699	0.00	0.00	0.0%
3) Contributions		8980-8999	0.00	0.00	0.0%
4) TOTAL, OTHER FINANCING SOURCES/USES			0.00	0.00	0.0%

Description	Resource Codes	Object Codes	2018-19 Estimated Actuals	2019-20 Budget	Percent Difference
E. NET INCREASE (DECREASE) IN FUND BALANCE (C + D4)			0.00	0.00	0.0%
F. FUND BALANCE, RESERVES					
1) Beginning Fund Balance					
a) As of July 1 - Unaudited		9791	0.00	0.00	0.0%
b) Audit Adjustments		9793	0.00	0.00	0.0%
c) As of July 1 - Audited (F1a + F1b)			0.00	0.00	0.0%
d) Other Restatements		9795	0.00	0.00	0.0%
e) Adjusted Beginning Balance (F1c + F1d)			0.00	0.00	0.0%
2) Ending Balance, June 30 (E + F1e)					
Components of Ending Fund Balance					
a) Nonspendable					
Revolving Cash		9711	0.00	0.00	0.0%
Stores		9712	0.00	0.00	0.0%
Prepaid Items		9713	0.00	0.00	0.0%
All Others		9719	0.00	0.00	0.0%
b) Restricted					
c) Committed					
Stabilization Arrangements		9750	0.00	0.00	0.0%
Other Commitments		9760	0.00	0.00	0.0%
d) Assigned					
Other Assignments		9780	0.00	0.00	0.0%
e) Unassigned/Unappropriated					
Reserve for Economic Uncertainties		9789	0.00	0.00	0.0%
Unassigned/Unappropriated Amount		9790	0.00	0.00	0.0%

Description	Resource Codes	Object Codes	2018-19 Estimated Actuals	2019-20 Budget	Percent Difference
G. ASSETS					
1) Cash					
a) in County Treasury		9110	30,070.18		
1) Fair Value Adjustment to Cash in County Treasury		9111	0.00		
b) in Banks		9120	0.00		
c) in Revolving Cash Account		9130	0.00		
d) with Fiscal Agent/Trustee		9135	0.00		
e) Collections Awaiting Deposit		9140	0.00		
2) Investments		9150	0.00		
3) Accounts Receivable		9200	0.00		
4) Due from Grantor Government		9290	0.00		
5) Due from Other Funds		9310	0.00		
6) Stores		9320	0.00		
7) Prepaid Expenditures		9330	0.00		
8) Other Current Assets		9340	0.00		
9) TOTAL, ASSETS			30,070.18		
H. DEFERRED OUTFLOWS OF RESOURCES					
1) Deferred Outflows of Resources		9490	0.00		
2) TOTAL, DEFERRED OUTFLOWS			0.00		
I. LIABILITIES					
1) Accounts Payable		9500	0.00		
2) Due to Grantor Governments		9590	0.00		
3) Due to Other Funds		9610	0.00		
4) Current Loans		9640			
5) Unearned Revenue		9650	0.00		
6) TOTAL, LIABILITIES			0.00		
J. DEFERRED INFLOWS OF RESOURCES					
1) Deferred Inflows of Resources		9690	0.00		
2) TOTAL, DEFERRED INFLOWS			0.00		
K. FUND EQUITY					
Ending Fund Balance, June 30 (G9 + H2) - (I6 + J2)			30,070.18		

Description	Resource Codes	Object Codes	2018-19 Estimated Actuals	2019-20 Budget	Percent Difference
FEDERAL REVENUE					
Child Nutrition Programs		8220	0.00	0.00	0.0%
Interagency Contracts Between LEAs		8285	0.00	0.00	0.0%
Title I, Part A, Basic	3010	8290	0.00	0.00	0.0%
All Other Federal Revenue	All Other	8290	0.00	0.00	0.0%
TOTAL, FEDERAL REVENUE			0.00	0.00	0.0%
OTHER STATE REVENUE					
Child Nutrition Programs		8520	0.00	0.00	0.0%
Child Development Apportionments		8530	0.00	0.00	0.0%
Pass-Through Revenues from State Sources		8587	0.00	0.00	0.0%
State Preschool	6105	8590	276,721.00	276,721.00	0.0%
All Other State Revenue	All Other	8590	918.00	918.00	0.0%
TOTAL, OTHER STATE REVENUE			277,639.00	277,639.00	0.0%
OTHER LOCAL REVENUE					
Other Local Revenue					
Sales					
Sale of Equipment/Supplies		8631	0.00	0.00	0.0%
Food Service Sales		8634	0.00	0.00	0.0%
Interest		8660	242.00	242.00	0.0%
Net Increase (Decrease) in the Fair Value of Investments		8662	0.00	0.00	0.0%
Fees and Contracts					
Child Development Parent Fees		8673	21,500.00	21,500.00	0.0%
Interagency Services		8677	0.00	0.00	0.0%
All Other Fees and Contracts		8689	0.00	0.00	0.0%
Other Local Revenue					
All Other Local Revenue		8699	0.00	0.00	0.0%
All Other Transfers In from All Others		8799	0.00	0.00	0.0%
TOTAL, OTHER LOCAL REVENUE			21,742.00	21,742.00	0.0%
TOTAL, REVENUES			299,381.00	299,381.00	0.0%

Description	Resource Codes	Object Codes	2018-19 Estimated Actuals	2019-20 Budget	Percent Difference
CERTIFICATED SALARIES					
Certificated Teachers' Salaries		1100	0.00	0.00	0.0%
Certificated Pupil Support Salaries		1200	9,000.00	9,244.00	2.7%
Certificated Supervisors' and Administrators' Salaries		1300	6,066.00	6,230.00	2.7%
Other Certificated Salaries		1900	0.00	0.00	0.0%
TOTAL, CERTIFICATED SALARIES			15,066.00	15,474.00	2.7%
CLASSIFIED SALARIES					
Classified Instructional Salaries		2100	134,819.00	138,417.00	2.7%
Classified Support Salaries		2200	3,727.00	3,827.00	2.7%
Classified Supervisors' and Administrators' Salaries		2300	0.00	0.00	0.0%
Clerical, Technical and Office Salaries		2400	20,745.00	21,307.00	2.7%
Other Classified Salaries		2900	0.00	0.00	0.0%
TOTAL, CLASSIFIED SALARIES			159,291.00	163,551.00	2.7%
EMPLOYEE BENEFITS					
STRS		3101-3102	3,400.00	3,470.00	2.1%
PERS		3201-3202	28,434.00	29,317.00	3.1%
OASDI/Medicare/Alternative		3301-3302	12,286.00	12,618.00	2.7%
Health and Welfare Benefits		3401-3402	32,447.00	32,483.00	0.1%
Unemployment Insurance		3501-3502	90.00	92.00	2.2%
Workers' Compensation		3601-3602	2,627.00	2,699.00	2.7%
OPEB, Allocated		3701-3702	0.00	0.00	0.0%
OPEB, Active Employees		3751-3752	1,728.00	1,775.00	2.7%
Other Employee Benefits		3901-3902	0.00	0.00	0.0%
TOTAL, EMPLOYEE BENEFITS			81,012.00	82,454.00	1.8%
BOOKS AND SUPPLIES					
Approved Textbooks and Core Curricula Materials		4100	0.00	0.00	0.0%
Books and Other Reference Materials		4200	0.00	0.00	0.0%
Materials and Supplies		4300	13,047.00	11,026.00	-15.5%
Noncapitalized Equipment		4400	5,000.00	5,000.00	0.0%
Food		4700	0.00	0.00	0.0%
TOTAL, BOOKS AND SUPPLIES			18,047.00	16,026.00	-11.2%

Description	Resource Codes	Object Codes	2018-19 Estimated Actuals	2019-20 Budget	Percent Difference
SERVICES AND OTHER OPERATING EXPENDITURES					
Subagreements for Services		5100	0.00	0.00	0.0%
Travel and Conferences		5200	5,409.00	5,409.00	0.0%
Dues and Memberships		5300	0.00	0.00	0.0%
Insurance		5400-5450	0.00	0.00	0.0%
Operations and Housekeeping Services		5500	0.00	0.00	0.0%
Rentals, Leases, Repairs, and Noncapitalized Improvements		5600	0.00	0.00	0.0%
Transfers of Direct Costs		5710	0.00	0.00	0.0%
Transfers of Direct Costs - Interfund		5750	450.00	450.00	0.0%
Professional/Consulting Services and Operating Expenditures		5800	3,621.00	3,621.00	0.0%
Communications		5900	0.00	0.00	0.0%
TOTAL, SERVICES AND OTHER OPERATING EXPENDITURES			9,480.00	9,480.00	0.0%
CAPITAL OUTLAY					
Land		6100	0.00	0.00	0.0%
Land Improvements		6170	0.00	0.00	0.0%
Buildings and Improvements of Buildings		6200	0.00	0.00	0.0%
Equipment		6400	4,089.00	0.00	-100.0%
Equipment Replacement		6500	0.00	0.00	0.0%
TOTAL, CAPITAL OUTLAY			4,089.00	0.00	-100.0%
OTHER OUTGO (excluding Transfers of Indirect Costs)					
Other Transfers Out					
All Other Transfers Out to All Others		7299	0.00	0.00	0.0%
Debt Service					
Debt Service - Interest		7438	0.00	0.00	0.0%
Other Debt Service - Principal		7439	0.00	0.00	0.0%
TOTAL, OTHER OUTGO (excluding Transfers of Indirect Costs)			0.00	0.00	0.0%
OTHER OUTGO - TRANSFERS OF INDIRECT COSTS					
Transfers of Indirect Costs - Interfund		7350	12,396.00	12,396.00	0.0%
TOTAL, OTHER OUTGO - TRANSFERS OF INDIRECT COSTS			12,396.00	12,396.00	0.0%
TOTAL, EXPENDITURES			299,381.00	299,381.00	0.0%

Description	Resource Codes	Object Codes	2018-19 Estimated Actuals	2019-20 Budget	Percent Difference
INTERFUND TRANSFERS					
INTERFUND TRANSFERS IN					
From: General Fund		8911	0.00	0.00	0.0%
Other Authorized Interfund Transfers In		8919	0.00	0.00	0.0%
(a) TOTAL, INTERFUND TRANSFERS IN			0.00	0.00	0.0%
INTERFUND TRANSFERS OUT					
Other Authorized Interfund Transfers Out		7619	0.00	0.00	0.0%
(b) TOTAL, INTERFUND TRANSFERS OUT			0.00	0.00	0.0%
OTHER SOURCES/USES					
SOURCES					
Other Sources					
Transfers from Funds of Lapsed/Reorganized LEAs		8965	0.00	0.00	0.0%
Long-Term Debt Proceeds					
Proceeds from Certificates of Participation		8971	0.00	0.00	0.0%
Proceeds from Capital Leases		8972	0.00	0.00	0.0%
All Other Financing Sources		8979	0.00	0.00	0.0%
(c) TOTAL, SOURCES			0.00	0.00	0.0%
USES					
Transfers of Funds from Lapsed/Reorganized LEAs		7651	0.00	0.00	0.0%
All Other Financing Uses		7699	0.00	0.00	0.0%
(d) TOTAL, USES			0.00	0.00	0.0%
CONTRIBUTIONS					
Contributions from Unrestricted Revenues		8980	0.00	0.00	0.0%
Contributions from Restricted Revenues		8990	0.00	0.00	0.0%
(e) TOTAL, CONTRIBUTIONS			0.00	0.00	0.0%
TOTAL, OTHER FINANCING SOURCES/USES (a - b + c - d + e)			0.00	0.00	0.0%

Resource	Description	2018-19 Estimated Actuals	2019-20 Budget
	Total, Restricted Balance	0.00	0.00

Description	Resource Codes	Object Codes	2018-19 Estimated Actuals	2019-20 Budget	Percent Difference
A. REVENUES					
1) LCFF Sources		8010-8099	0.00	0.00	0.0%
2) Federal Revenue		8100-8299	841,554.00	830,624.00	-1.3%
3) Other State Revenue		8300-8599	59,688.00	46,474.00	-22.1%
4) Other Local Revenue		8600-8799	129,001.00	146,070.00	13.2%
5) TOTAL, REVENUES			1,030,243.00	1,023,168.00	-0.7%
B. EXPENDITURES					
1) Certificated Salaries		1000-1999	0.00	0.00	0.0%
2) Classified Salaries		2000-2999	282,568.00	299,483.00	6.0%
3) Employee Benefits		3000-3999	136,223.00	159,330.00	17.0%
4) Books and Supplies		4000-4999	11,529.00	5,600.00	-51.4%
5) Services and Other Operating Expenditures		5000-5999	595,662.00	625,953.00	5.1%
6) Capital Outlay		6000-6999	0.00	0.00	0.0%
7) Other Outgo (excluding Transfers of Indirect Costs)		7100-7299, 7400-7499	0.00	0.00	0.0%
8) Other Outgo - Transfers of Indirect Costs		7300-7399	0.00	0.00	0.0%
9) TOTAL, EXPENDITURES			1,025,982.00	1,090,366.00	6.3%
C. EXCESS (DEFICIENCY) OF REVENUES OVER EXPENDITURES BEFORE OTHER FINANCING SOURCES AND USES (A5 - B9)			4,261.00	(67,198.00)	-1677.0%
D. OTHER FINANCING SOURCES/USES					
1) Interfund Transfers					
a) Transfers In		8900-8929	0.00	0.00	0.0%
b) Transfers Out		7600-7629	0.00	0.00	0.0%
2) Other Sources/Uses					
a) Sources		8930-8979	0.00	0.00	0.0%
b) Uses		7630-7699	0.00	0.00	0.0%
3) Contributions		8980-8999	0.00	0.00	0.0%
4) TOTAL, OTHER FINANCING SOURCES/USES			0.00	0.00	0.0%

Description	Resource Codes	Object Codes	2018-19 Estimated Actuals	2019-20 Budget	Percent Difference
E. NET INCREASE (DECREASE) IN FUND BALANCE (C + D4)			4,261.00	(67,198.00)	-1677.0%
F. FUND BALANCE, RESERVES					
1) Beginning Fund Balance					
a) As of July 1 - Unaudited		9791	95,748.29	100,009.29	4.5%
b) Audit Adjustments		9793	0.00	0.00	0.0%
c) As of July 1 - Audited (F1a + F1b)			95,748.29	100,009.29	4.5%
d) Other Restatements		9795	0.00	0.00	0.0%
e) Adjusted Beginning Balance (F1c + F1d)			95,748.29	100,009.29	4.5%
2) Ending Balance, June 30 (E + F1e)					
Components of Ending Fund Balance					
a) Nonspendable					
Revolving Cash		9711	0.00	0.00	0.0%
Stores		9712	10,642.70	10,642.70	0.0%
Prepaid Items		9713	0.00	0.00	0.0%
All Others		9719	0.00	0.00	0.0%
b) Restricted		9740	89,366.59	22,168.59	-75.2%
c) Committed					
Stabilization Arrangements		9750	0.00	0.00	0.0%
Other Commitments		9760	0.00	0.00	0.0%
d) Assigned					
Other Assignments		9780	0.00	0.00	0.0%
e) Unassigned/Unappropriated					
Reserve for Economic Uncertainties		9789	0.00	0.00	0.0%
Unassigned/Unappropriated Amount		9790	0.00	0.00	0.0%

Description	Resource Codes	Object Codes	2018-19 Estimated Actuals	2019-20 Budget	Percent Difference
G. ASSETS					
1) Cash					
a) in County Treasury		9110	(49,175.85)		
1) Fair Value Adjustment to Cash in County Treasury		9111	0.00		
b) in Banks		9120	3,905.64		
c) in Revolving Cash Account		9130	0.00		
d) with Fiscal Agent/Trustee		9135	0.00		
e) Collections Awaiting Deposit		9140	0.00		
2) Investments		9150	0.00		
3) Accounts Receivable		9200	0.00		
4) Due from Grantor Government		9290	0.00		
5) Due from Other Funds		9310	0.00		
6) Stores		9320	10,642.70		
7) Prepaid Expenditures		9330	0.00		
8) Other Current Assets		9340	0.00		
9) TOTAL, ASSETS			(34,627.51)		
H. DEFERRED OUTFLOWS OF RESOURCES					
1) Deferred Outflows of Resources		9490	0.00		
2) TOTAL, DEFERRED OUTFLOWS			0.00		
I. LIABILITIES					
1) Accounts Payable		9500	76.18		
2) Due to Grantor Governments		9590	0.00		
3) Due to Other Funds		9610	100,000.00		
4) Current Loans		9640			
5) Unearned Revenue		9650	0.00		
6) TOTAL, LIABILITIES			100,076.18		
J. DEFERRED INFLOWS OF RESOURCES					
1) Deferred Inflows of Resources		9690	0.00		
2) TOTAL, DEFERRED INFLOWS			0.00		
K. FUND EQUITY					
Ending Fund Balance, June 30 (G9 + H2) - (I6 + J2)			(134,703.69)		

Description	Resource Codes	Object Codes	2018-19 Estimated Actuals	2019-20 Budget	Percent Difference
FEDERAL REVENUE					
Child Nutrition Programs		8220	796,554.00	786,076.00	-1.3%
Donated Food Commodities		8221	45,000.00	44,548.00	-1.0%
All Other Federal Revenue		8290	0.00	0.00	0.0%
TOTAL, FEDERAL REVENUE			841,554.00	830,624.00	-1.3%
OTHER STATE REVENUE					
Child Nutrition Programs		8520	59,688.00	46,474.00	-22.1%
All Other State Revenue		8590	0.00	0.00	0.0%
TOTAL, OTHER STATE REVENUE			59,688.00	46,474.00	-22.1%
OTHER LOCAL REVENUE					
Other Local Revenue					
Sales					
Sale of Equipment/Supplies		8631	0.00	0.00	0.0%
Food Service Sales		8634	128,701.00	146,070.00	13.5%
Leases and Rentals		8650	0.00	0.00	0.0%
Interest		8660	300.00	0.00	-100.0%
Net Increase (Decrease) in the Fair Value of Investments		8662	0.00	0.00	0.0%
Fees and Contracts					
Interagency Services		8677	0.00	0.00	0.0%
Other Local Revenue					
All Other Local Revenue		8699	0.00	0.00	0.0%
TOTAL, OTHER LOCAL REVENUE			129,001.00	146,070.00	13.2%
TOTAL, REVENUES			1,030,243.00	1,023,168.00	-0.7%

Description	Resource Codes	Object Codes	2018-19 Estimated Actuals	2019-20 Budget	Percent Difference
CERTIFICATED SALARIES					
Certificated Supervisors' and Administrators' Salaries		1300	0.00	0.00	0.0%
Other Certificated Salaries		1900	0.00	0.00	0.0%
TOTAL, CERTIFICATED SALARIES			0.00	0.00	0.0%
CLASSIFIED SALARIES					
Classified Support Salaries		2200	278,080.00	293,222.00	5.4%
Classified Supervisors' and Administrators' Salaries		2300	0.00	0.00	0.0%
Clerical, Technical and Office Salaries		2400	4,488.00	6,261.00	39.5%
Other Classified Salaries		2900	0.00	0.00	0.0%
TOTAL, CLASSIFIED SALARIES			282,568.00	299,483.00	6.0%
EMPLOYEE BENEFITS					
STRS		3101-3102	0.00	0.00	0.0%
PERS		3201-3202	49,109.00	59,522.00	21.2%
OASDI/Medicare/Alternative		3301-3302	20,628.00	23,204.00	12.5%
Health and Welfare Benefits		3401-3402	59,321.00	67,663.00	14.1%
Unemployment Insurance		3501-3502	163.00	143.00	-12.3%
Workers' Compensation		3601-3602	4,307.00	4,505.00	4.6%
OPEB, Allocated		3701-3702	0.00	0.00	0.0%
OPEB, Active Employees		3751-3752	2,695.00	4,293.00	59.3%
Other Employee Benefits		3901-3902	0.00	0.00	0.0%
TOTAL, EMPLOYEE BENEFITS			136,223.00	159,330.00	17.0%
BOOKS AND SUPPLIES					
Books and Other Reference Materials		4200	0.00	0.00	0.0%
Materials and Supplies		4300	7,050.00	4,600.00	-34.8%
Noncapitalized Equipment		4400	4,479.00	1,000.00	-77.7%
Food		4700	0.00	0.00	0.0%
TOTAL, BOOKS AND SUPPLIES			11,529.00	5,600.00	-51.4%

Description	Resource Codes	Object Codes	2018-19 Estimated Actuals	2019-20 Budget	Percent Difference
SERVICES AND OTHER OPERATING EXPENDITURES					
Subagreements for Services		5100	0.00	0.00	0.0%
Travel and Conferences		5200	1,000.00	75.00	-92.5%
Dues and Memberships		5300	0.00	0.00	0.0%
Insurance		5400-5450	0.00	0.00	0.0%
Operations and Housekeeping Services		5500	2,000.00	2,000.00	0.0%
Rentals, Leases, Repairs, and Noncapitalized Improvements		5600	10,500.00	10,500.00	0.0%
Transfers of Direct Costs		5710	0.00	0.00	0.0%
Transfers of Direct Costs - Interfund		5750	(13,207.00)	(16,900.00)	28.0%
Professional/Consulting Services and Operating Expenditures		5800	594,269.00	629,178.00	5.9%
Communications		5900	1,100.00	1,100.00	0.0%
TOTAL, SERVICES AND OTHER OPERATING EXPENDITURES			595,662.00	625,953.00	5.1%
CAPITAL OUTLAY					
Buildings and Improvements of Buildings		6200	0.00	0.00	0.0%
Equipment		6400	0.00	0.00	0.0%
Equipment Replacement		6500	0.00	0.00	0.0%
TOTAL, CAPITAL OUTLAY			0.00	0.00	0.0%
OTHER OUTGO (excluding Transfers of Indirect Costs)					
Debt Service					
Debt Service - Interest		7438	0.00	0.00	0.0%
Other Debt Service - Principal		7439	0.00	0.00	0.0%
TOTAL, OTHER OUTGO (excluding Transfers of Indirect Costs)			0.00	0.00	0.0%
OTHER OUTGO - TRANSFERS OF INDIRECT COSTS					
Transfers of Indirect Costs - Interfund		7350	0.00	0.00	0.0%
TOTAL, OTHER OUTGO - TRANSFERS OF INDIRECT COSTS			0.00	0.00	0.0%
TOTAL, EXPENDITURES			1,025,982.00	1,090,366.00	6.3%

Description	Resource Codes	Object Codes	2018-19 Estimated Actuals	2019-20 Budget	Percent Difference
INTERFUND TRANSFERS					
INTERFUND TRANSFERS IN					
From: General Fund		8916	0.00	0.00	0.0%
Other Authorized Interfund Transfers In		8919	0.00	0.00	0.0%
(a) TOTAL, INTERFUND TRANSFERS IN			0.00	0.00	0.0%
INTERFUND TRANSFERS OUT					
Other Authorized Interfund Transfers Out		7619	0.00	0.00	0.0%
(b) TOTAL, INTERFUND TRANSFERS OUT			0.00	0.00	0.0%
OTHER SOURCES/USES					
SOURCES					
Other Sources					
Transfers from Funds of Lapsed/Reorganized LEAs		8965	0.00	0.00	0.0%
Long-Term Debt Proceeds					
Proceeds from Capital Leases		8972	0.00	0.00	0.0%
All Other Financing Sources		8979	0.00	0.00	0.0%
(c) TOTAL, SOURCES			0.00	0.00	0.0%
USES					
Transfers of Funds from Lapsed/Reorganized LEAs		7651	0.00	0.00	0.0%
All Other Financing Uses		7699	0.00	0.00	0.0%
(d) TOTAL, USES			0.00	0.00	0.0%
CONTRIBUTIONS					
Contributions from Unrestricted Revenues		8980	0.00	0.00	0.0%
Contributions from Restricted Revenues		8990	0.00	0.00	0.0%
(e) TOTAL, CONTRIBUTIONS			0.00	0.00	0.0%
TOTAL, OTHER FINANCING SOURCES/USES (a - b + c - d + e)			0.00	0.00	0.0%

Resource	Description	2018-19		2019-20
		Estimated	Actuals	Budget
5310	Child Nutrition: School Programs (e.g., School Lunch, School	73,320.20		17,941.20
5320	Child Nutrition: Child Care Food Program (CCFP) Claims-Cen	16,046.39		4,227.39
Total, Restricted Balance		89,366.59		22,168.59

Description	Resource Codes	Object Codes	2018-19 Estimated Actuals	2019-20 Budget	Percent Difference
A. REVENUES					
1) LCFF Sources		8010-8099	0.00	0.00	0.0%
2) Federal Revenue		8100-8299	0.00	0.00	0.0%
3) Other State Revenue		8300-8599	0.00	0.00	0.0%
4) Other Local Revenue		8600-8799	900.00	700.00	-22.2%
5) TOTAL, REVENUES			900.00	700.00	-22.2%
B. EXPENDITURES					
1) Certificated Salaries		1000-1999	0.00	0.00	0.0%
2) Classified Salaries		2000-2999	0.00	0.00	0.0%
3) Employee Benefits		3000-3999	0.00	0.00	0.0%
4) Books and Supplies		4000-4999	0.00	0.00	0.0%
5) Services and Other Operating Expenditures		5000-5999	0.00	0.00	0.0%
6) Capital Outlay		6000-6999	0.00	0.00	0.0%
7) Other Outgo (excluding Transfers of Indirect Costs)		7100-7299, 7400-7499	0.00	0.00	0.0%
8) Other Outgo - Transfers of Indirect Costs		7300-7399	0.00	0.00	0.0%
9) TOTAL, EXPENDITURES			0.00	0.00	0.0%
C. EXCESS (DEFICIENCY) OF REVENUES OVER EXPENDITURES BEFORE OTHER FINANCING SOURCES AND USES (A5 - B9)			900.00	700.00	-22.2%
D. OTHER FINANCING SOURCES/USES					
1) Interfund Transfers					
a) Transfers In		8900-8929	0.00	0.00	0.0%
b) Transfers Out		7600-7629	0.00	0.00	0.0%
2) Other Sources/Uses					
a) Sources		8930-8979	0.00	0.00	0.0%
b) Uses		7630-7699	0.00	0.00	0.0%
3) Contributions		8980-8999	0.00	0.00	0.0%
4) TOTAL, OTHER FINANCING SOURCES/USES			0.00	0.00	0.0%

Description	Resource Codes	Object Codes	2018-19 Estimated Actuals	2019-20 Budget	Percent Difference
E. NET INCREASE (DECREASE) IN FUND BALANCE (C + D4)			900.00	700.00	-22.2%
F. FUND BALANCE, RESERVES					
1) Beginning Fund Balance					
a) As of July 1 - Unaudited		9791	69,106.64	70,006.64	1.3%
b) Audit Adjustments		9793	0.00	0.00	0.0%
c) As of July 1 - Audited (F1a + F1b)			69,106.64	70,006.64	1.3%
d) Other Restatements		9795	0.00	0.00	0.0%
e) Adjusted Beginning Balance (F1c + F1d)			69,106.64	70,006.64	1.3%
2) Ending Balance, June 30 (E + F1e)			70,006.64	70,706.64	1.0%
Components of Ending Fund Balance					
a) Nonspendable					
Revolving Cash		9711	0.00	0.00	0.0%
Stores		9712	0.00	0.00	0.0%
Prepaid Items		9713	0.00	0.00	0.0%
All Others		9719	0.00	0.00	0.0%
b) Restricted					
		9740	0.00	0.00	0.0%
c) Committed					
Stabilization Arrangements		9750	0.00	0.00	0.0%
Other Commitments		9760	0.00	0.00	0.0%
d) Assigned					
Other Assignments		9780	70,006.64	70,706.64	1.0%
e) Unassigned/Unappropriated					
Reserve for Economic Uncertainties		9789	0.00	0.00	0.0%
Unassigned/Unappropriated Amount		9790	0.00	0.00	0.0%

Description	Resource Codes	Object Codes	2018-19 Estimated Actuals	2019-20 Budget	Percent Difference
G. ASSETS					
1) Cash					
a) in County Treasury		9110	69,794.64		
1) Fair Value Adjustment to Cash in County Treasury		9111	0.00		
b) in Banks		9120	0.00		
c) in Revolving Cash Account		9130	0.00		
d) with Fiscal Agent/Trustee		9135	0.00		
e) Collections Awaiting Deposit		9140	0.00		
2) Investments		9150	0.00		
3) Accounts Receivable		9200	0.00		
4) Due from Grantor Government		9290	0.00		
5) Due from Other Funds		9310	0.00		
6) Stores		9320	0.00		
7) Prepaid Expenditures		9330	0.00		
8) Other Current Assets		9340	0.00		
9) TOTAL, ASSETS			69,794.64		
H. DEFERRED OUTFLOWS OF RESOURCES					
1) Deferred Outflows of Resources		9490	0.00		
2) TOTAL, DEFERRED OUTFLOWS			0.00		
I. LIABILITIES					
1) Accounts Payable		9500	0.00		
2) Due to Grantor Governments		9590	0.00		
3) Due to Other Funds		9610	0.00		
4) Current Loans		9640			
5) Unearned Revenue		9650	0.00		
6) TOTAL, LIABILITIES			0.00		
J. DEFERRED INFLOWS OF RESOURCES					
1) Deferred Inflows of Resources		9690	0.00		
2) TOTAL, DEFERRED INFLOWS			0.00		
K. FUND EQUITY					
Ending Fund Balance, June 30 (G9 + H2) - (I6 + J2)			69,794.64		

Description	Resource Codes	Object Codes	2018-19 Estimated Actuals	2019-20 Budget	Percent Difference
OTHER LOCAL REVENUE					
Other Local Revenue					
Sales					
Sale of Equipment/Supplies		8631	0.00	0.00	0.0%
Interest		8660	900.00	700.00	-22.2%
Net Increase (Decrease) in the Fair Value of Investments		8662	0.00	0.00	0.0%
TOTAL, OTHER LOCAL REVENUE			900.00	700.00	-22.2%
TOTAL, REVENUES			900.00	700.00	-22.2%

Description	Resource Codes	Object Codes	2018-19 Estimated Actuals	2019-20 Budget	Percent Difference
INTERFUND TRANSFERS					
INTERFUND TRANSFERS IN					
From: General Fund/CSSF		8912	0.00	0.00	0.0%
Other Authorized Interfund Transfers In		8919	0.00	0.00	0.0%
(a) TOTAL, INTERFUND TRANSFERS IN			0.00	0.00	0.0%
INTERFUND TRANSFERS OUT					
To: General Fund/CSSF		7612	0.00	0.00	0.0%
To: State School Building Fund/ County School Facilities Fund		7613	0.00	0.00	0.0%
Other Authorized Interfund Transfers Out		7619	0.00	0.00	0.0%
(b) TOTAL, INTERFUND TRANSFERS OUT			0.00	0.00	0.0%
OTHER SOURCES/USES					
SOURCES					
Other Sources					
Transfers from Funds of Lapsed/Reorganized LEAs		8965	0.00	0.00	0.0%
(c) TOTAL, SOURCES			0.00	0.00	0.0%
USES					
Transfers of Funds from Lapsed/Reorganized LEAs		7651	0.00	0.00	0.0%
(d) TOTAL, USES			0.00	0.00	0.0%
CONTRIBUTIONS					
Contributions from Restricted Revenues		8990	0.00	0.00	0.0%
(e) TOTAL, CONTRIBUTIONS			0.00	0.00	0.0%
TOTAL, OTHER FINANCING SOURCES/USES (a - b + c - d + e)			0.00	0.00	0.0%

Resource	Description	2018-19 Estimated Actuals	2019-20 Budget
	Total, Restricted Balance	0.00	0.00

Description	Resource Codes	Object Codes	2018-19 Estimated Actuals	2019-20 Budget	Percent Difference
A. REVENUES					
1) LCFF Sources		8010-8099	0.00	0.00	0.0%
2) Federal Revenue		8100-8299	0.00	0.00	0.0%
3) Other State Revenue		8300-8599	0.00	0.00	0.0%
4) Other Local Revenue		8600-8799	42,569.00	38,600.00	-9.3%
5) TOTAL, REVENUES			42,569.00	38,600.00	-9.3%
B. EXPENDITURES					
1) Certificated Salaries		1000-1999	0.00	0.00	0.0%
2) Classified Salaries		2000-2999	0.00	0.00	0.0%
3) Employee Benefits		3000-3999	0.00	0.00	0.0%
4) Books and Supplies		4000-4999	0.00	0.00	0.0%
5) Services and Other Operating Expenditures		5000-5999	49,668.00	0.00	-100.0%
6) Capital Outlay		6000-6999	893,137.00	262,311.00	-70.6%
7) Other Outgo (excluding Transfers of Indirect Costs)		7100-7299, 7400-7499	0.00	0.00	0.0%
8) Other Outgo - Transfers of Indirect Costs		7300-7399	0.00	0.00	0.0%
9) TOTAL, EXPENDITURES			942,805.00	262,311.00	-72.2%
C. EXCESS (DEFICIENCY) OF REVENUES OVER EXPENDITURES BEFORE OTHER FINANCING SOURCES AND USES (A5 - B9)			(900,236.00)	(223,711.00)	-75.1%
D. OTHER FINANCING SOURCES/USES					
1) Interfund Transfers					
a) Transfers In		8900-8929	0.00	0.00	0.0%
b) Transfers Out		7600-7629	0.00	0.00	0.0%
2) Other Sources/Uses					
a) Sources		8930-8979	0.00	0.00	0.0%
b) Uses		7630-7699	0.00	0.00	0.0%
3) Contributions		8980-8999	0.00	0.00	0.0%
4) TOTAL, OTHER FINANCING SOURCES/USES			0.00	0.00	0.0%

Description	Resource Codes	Object Codes	2018-19 Estimated Actuals	2019-20 Budget	Percent Difference
E. NET INCREASE (DECREASE) IN FUND BALANCE (C + D4)			(900,236.00)	(223,711.00)	-75.1%
F. FUND BALANCE, RESERVES					
1) Beginning Fund Balance					
a) As of July 1 - Unaudited		9791	1,171,284.85	271,048.85	-76.9%
b) Audit Adjustments		9793	0.00	0.00	0.0%
c) As of July 1 - Audited (F1a + F1b)			1,171,284.85	271,048.85	-76.9%
d) Other Restatements		9795	0.00	0.00	0.0%
e) Adjusted Beginning Balance (F1c + F1d)			1,171,284.85	271,048.85	-76.9%
2) Ending Balance, June 30 (E + F1e)			271,048.85	47,337.85	-82.5%
Components of Ending Fund Balance					
a) Nonspendable					
Revolving Cash		9711	0.00	0.00	0.0%
Stores		9712	0.00	0.00	0.0%
Prepaid Items		9713	0.00	0.00	0.0%
All Others		9719	0.00	0.00	0.0%
b) Restricted		9740	271,048.41	8,737.41	-96.8%
c) Committed					
Stabilization Arrangements		9750	0.00	0.00	0.0%
Other Commitments		9760	0.00	0.00	0.0%
d) Assigned					
Other Assignments		9780	0.44	38,600.44	8772727.3%
Facility Projects	0000	9780		38,600.44	
e) Unassigned/Unappropriated					
Reserve for Economic Uncertainties		9789	0.00	0.00	0.0%
Unassigned/Unappropriated Amount		9790	0.00	0.00	0.0%

Description	Resource Codes	Object Codes	2018-19 Estimated Actuals	2019-20 Budget	Percent Difference
G. ASSETS					
1) Cash					
a) in County Treasury		9110	278,949.44		
1) Fair Value Adjustment to Cash in County Treasury		9111	0.00		
b) in Banks		9120	0.00		
c) in Revolving Cash Account		9130	0.00		
d) with Fiscal Agent/Trustee		9135	733.75		
e) Collections Awaiting Deposit		9140	0.00		
2) Investments		9150	0.00		
3) Accounts Receivable		9200	0.00		
4) Due from Grantor Government		9290	0.00		
5) Due from Other Funds		9310	0.00		
6) Stores		9320	0.00		
7) Prepaid Expenditures		9330	0.00		
8) Other Current Assets		9340	0.00		
9) TOTAL, ASSETS			279,683.19		
H. DEFERRED OUTFLOWS OF RESOURCES					
1) Deferred Outflows of Resources		9490	0.00		
2) TOTAL, DEFERRED OUTFLOWS			0.00		
I. LIABILITIES					
1) Accounts Payable		9500	0.00		
2) Due to Grantor Governments		9590	0.00		
3) Due to Other Funds		9610	0.00		
4) Current Loans		9640	0.00		
5) Unearned Revenue		9650	0.00		
6) TOTAL, LIABILITIES			0.00		
J. DEFERRED INFLOWS OF RESOURCES					
1) Deferred Inflows of Resources		9690	0.00		
2) TOTAL, DEFERRED INFLOWS			0.00		
K. FUND EQUITY					
Ending Fund Balance, June 30 (G9 + H2) - (I6 + J2)			279,683.19		

Description	Resource Codes	Object Codes	2018-19 Estimated Actuals	2019-20 Budget	Percent Difference
FEDERAL REVENUE					
FEMA		8281	0.00	0.00	0.0%
All Other Federal Revenue		8290	0.00	0.00	0.0%
TOTAL, FEDERAL REVENUE			0.00	0.00	0.0%
OTHER STATE REVENUE					
Tax Relief Subventions Restricted Levies - Other					
Homeowners' Exemptions		8575	0.00	0.00	0.0%
Other Subventions/In-Lieu Taxes		8576	0.00	0.00	0.0%
All Other State Revenue		8590	0.00	0.00	0.0%
TOTAL, OTHER STATE REVENUE			0.00	0.00	0.0%
OTHER LOCAL REVENUE					
Other Local Revenue County and District Taxes					
Other Restricted Levies Secured Roll					
		8615	0.00	0.00	0.0%
		8616	0.00	0.00	0.0%
		8617	0.00	0.00	0.0%
		8618	0.00	0.00	0.0%
Non-Ad Valorem Taxes Parcel Taxes					
		8621	0.00	0.00	0.0%
		8622	0.00	0.00	0.0%
Community Redevelopment Funds Not Subject to LCFF Deduction					
		8625	0.00	0.00	0.0%
Penalties and Interest from Delinquent Non-LCFF Taxes					
		8629	0.00	0.00	0.0%
Sales Sale of Equipment/Supplies					
		8631	0.00	0.00	0.0%
Leases and Rentals		8650	33,600.00	33,600.00	0.0%
Interest		8660	8,969.00	5,000.00	-44.3%
Net Increase (Decrease) in the Fair Value of Investments		8662	0.00	0.00	0.0%
Other Local Revenue					
All Other Local Revenue		8699	0.00	0.00	0.0%
All Other Transfers In from All Others		8799	0.00	0.00	0.0%
TOTAL, OTHER LOCAL REVENUE			42,569.00	38,600.00	-9.3%
TOTAL, REVENUES			42,569.00	38,600.00	-9.3%

Description	Resource Codes	Object Codes	2018-19 Estimated Actuals	2019-20 Budget	Percent Difference
CLASSIFIED SALARIES					
Classified Support Salaries		2200	0.00	0.00	0.0%
Classified Supervisors' and Administrators' Salaries		2300	0.00	0.00	0.0%
Clerical, Technical and Office Salaries		2400	0.00	0.00	0.0%
Other Classified Salaries		2900	0.00	0.00	0.0%
TOTAL, CLASSIFIED SALARIES			0.00	0.00	0.0%
EMPLOYEE BENEFITS					
STRS		3101-3102	0.00	0.00	0.0%
PERS		3201-3202	0.00	0.00	0.0%
OASDI/Medicare/Alternative		3301-3302	0.00	0.00	0.0%
Health and Welfare Benefits		3401-3402	0.00	0.00	0.0%
Unemployment Insurance		3501-3502	0.00	0.00	0.0%
Workers' Compensation		3601-3602	0.00	0.00	0.0%
OPEB, Allocated		3701-3702	0.00	0.00	0.0%
OPEB, Active Employees		3751-3752	0.00	0.00	0.0%
Other Employee Benefits		3901-3902	0.00	0.00	0.0%
TOTAL, EMPLOYEE BENEFITS			0.00	0.00	0.0%
BOOKS AND SUPPLIES					
Books and Other Reference Materials		4200	0.00	0.00	0.0%
Materials and Supplies		4300	0.00	0.00	0.0%
Noncapitalized Equipment		4400	0.00	0.00	0.0%
TOTAL, BOOKS AND SUPPLIES			0.00	0.00	0.0%
SERVICES AND OTHER OPERATING EXPENDITURES					
Subagreements for Services		5100	0.00	0.00	0.0%
Travel and Conferences		5200	0.00	0.00	0.0%
Insurance		5400-5450	0.00	0.00	0.0%
Operations and Housekeeping Services		5500	0.00	0.00	0.0%
Rentals, Leases, Repairs, and Noncapitalized Improvements		5600	18,125.00	0.00	-100.0%
Transfers of Direct Costs		5710	0.00	0.00	0.0%
Transfers of Direct Costs - Interfund		5750	0.00	0.00	0.0%

Description	Resource Codes	Object Codes	2018-19 Estimated Actuals	2019-20 Budget	Percent Difference
Professional/Consulting Services and Operating Expenditures		5800	31,543.00	0.00	-100.0%
Communications		5900	0.00	0.00	0.0%
TOTAL, SERVICES AND OTHER OPERATING EXPENDITURES			49,668.00	0.00	-100.0%
CAPITAL OUTLAY					
Land		6100	132,993.00	262,311.00	97.2%
Land Improvements		6170	0.00	0.00	0.0%
Buildings and Improvements of Buildings		6200	760,144.00	0.00	-100.0%
Books and Media for New School Libraries or Major Expansion of School Libraries		6300	0.00	0.00	0.0%
Equipment		6400	0.00	0.00	0.0%
Equipment Replacement		6500	0.00	0.00	0.0%
TOTAL, CAPITAL OUTLAY			893,137.00	262,311.00	-70.6%
OTHER OUTGO (excluding Transfers of Indirect Costs)					
Other Transfers Out					
All Other Transfers Out to All Others		7299	0.00	0.00	0.0%
Debt Service					
Repayment of State School Building Fund Aid - Proceeds from Bonds		7435	0.00	0.00	0.0%
Debt Service - Interest		7438	0.00	0.00	0.0%
Other Debt Service - Principal		7439	0.00	0.00	0.0%
TOTAL, OTHER OUTGO (excluding Transfers of Indirect Costs)			0.00	0.00	0.0%
TOTAL, EXPENDITURES			942,805.00	262,311.00	-72.2%

Description	Resource Codes	Object Codes	2018-19 Estimated Actuals	2019-20 Budget	Percent Difference
INTERFUND TRANSFERS					
INTERFUND TRANSFERS IN					
Other Authorized Interfund Transfers In		8919	0.00	0.00	0.0%
(a) TOTAL, INTERFUND TRANSFERS IN			0.00	0.00	0.0%
INTERFUND TRANSFERS OUT					
To: State School Building Fund/ County School Facilities Fund		7613	0.00	0.00	0.0%
Other Authorized Interfund Transfers Out		7619	0.00	0.00	0.0%
(b) TOTAL, INTERFUND TRANSFERS OUT			0.00	0.00	0.0%

Description	Resource Codes	Object Codes	2018-19 Estimated Actuals	2019-20 Budget	Percent Difference
OTHER SOURCES/USES					
SOURCES					
Proceeds					
Proceeds from Sale of Bonds		8951	0.00	0.00	0.0%
Proceeds from Disposal of Capital Assets		8953	0.00	0.00	0.0%
Other Sources					
County School Bldg Aid		8961	0.00	0.00	0.0%
Transfers from Funds of Lapsed/Reorganized LEAs		8965	0.00	0.00	0.0%
Long-Term Debt Proceeds					
Proceeds from Certificates of Participation		8971	0.00	0.00	0.0%
Proceeds from Capital Leases		8972	0.00	0.00	0.0%
Proceeds from Lease Revenue Bonds		8973	0.00	0.00	0.0%
All Other Financing Sources		8979	0.00	0.00	0.0%
(c) TOTAL, SOURCES			0.00	0.00	0.0%
USES					
Transfers of Funds from Lapsed/Reorganized LEAs		7651	0.00	0.00	0.0%
All Other Financing Uses		7699	0.00	0.00	0.0%
(d) TOTAL, USES			0.00	0.00	0.0%
CONTRIBUTIONS					
Contributions from Unrestricted Revenues		8980	0.00	0.00	0.0%
Contributions from Restricted Revenues		8990	0.00	0.00	0.0%
(e) TOTAL, CONTRIBUTIONS			0.00	0.00	0.0%
TOTAL, OTHER FINANCING SOURCES/USES (a - b + c - d + e)					
			0.00	0.00	0.0%

Resource	Description	2018-19 Estimated Actuals	2019-20 Budget
9010	Other Restricted Local	271,048.41	8,737.41
Total, Restricted Balance		271,048.41	8,737.41

Description	Resource Codes	Object Codes	2018-19 Estimated Actuals	2019-20 Budget	Percent Difference
A. REVENUES					
1) LCFF Sources		8010-8099	0.00	0.00	0.0%
2) Federal Revenue		8100-8299	0.00	0.00	0.0%
3) Other State Revenue		8300-8599	0.00	0.00	0.0%
4) Other Local Revenue		8600-8799	845,973.00	465,654.00	-45.0%
5) TOTAL, REVENUES			845,973.00	465,654.00	-45.0%
B. EXPENDITURES					
1) Certificated Salaries		1000-1999	0.00	0.00	0.0%
2) Classified Salaries		2000-2999	0.00	0.00	0.0%
3) Employee Benefits		3000-3999	0.00	0.00	0.0%
4) Books and Supplies		4000-4999	0.00	0.00	0.0%
5) Services and Other Operating Expenditures		5000-5999	52,180.00	52,115.00	-0.1%
6) Capital Outlay		6000-6999	0.00	0.00	0.0%
7) Other Outgo (excluding Transfers of Indirect Costs)		7100-7299, 7400-7499	201,076.00	201,075.00	0.0%
8) Other Outgo - Transfers of Indirect Costs		7300-7399	0.00	0.00	0.0%
9) TOTAL, EXPENDITURES			253,256.00	253,190.00	0.0%
C. EXCESS (DEFICIENCY) OF REVENUES OVER EXPENDITURES BEFORE OTHER FINANCING SOURCES AND USES (A5 - B9)			592,717.00	212,464.00	-64.2%
D. OTHER FINANCING SOURCES/USES					
1) Interfund Transfers					
a) Transfers In		8900-8929	190,426.00	189,536.00	-0.5%
b) Transfers Out		7600-7629	0.00	0.00	0.0%
2) Other Sources/Uses					
a) Sources		8930-8979	0.00	0.00	0.0%
b) Uses		7630-7699	0.00	0.00	0.0%
3) Contributions		8980-8999	0.00	0.00	0.0%
4) TOTAL, OTHER FINANCING SOURCES/USES			190,426.00	189,536.00	-0.5%

Description	Resource Codes	Object Codes	2018-19 Estimated Actuals	2019-20 Budget	Percent Difference
E. NET INCREASE (DECREASE) IN FUND BALANCE (C + D4)			783,143.00	402,000.00	-48.7%
F. FUND BALANCE, RESERVES					
1) Beginning Fund Balance					
a) As of July 1 - Unaudited		9791	357,898.16	1,141,041.16	218.8%
b) Audit Adjustments		9793	0.00	0.00	0.0%
c) As of July 1 - Audited (F1a + F1b)			357,898.16	1,141,041.16	218.8%
d) Other Restatements		9795	0.00	0.00	0.0%
e) Adjusted Beginning Balance (F1c + F1d)			357,898.16	1,141,041.16	218.8%
2) Ending Balance, June 30 (E + F1e)					
Components of Ending Fund Balance					
a) Nonspendable					
Revolving Cash		9711	0.00	0.00	0.0%
Stores		9712	0.00	0.00	0.0%
Prepaid Items		9713	0.00	0.00	0.0%
All Others		9719	0.00	0.00	0.0%
b) Restricted		9740	1,141,041.16	1,543,041.16	35.2%
c) Committed					
Stabilization Arrangements		9750	0.00	0.00	0.0%
Other Commitments		9760	0.00	0.00	0.0%
d) Assigned					
Other Assignments		9780	0.00	0.00	0.0%
e) Unassigned/Unappropriated					
Reserve for Economic Uncertainties		9789	0.00	0.00	0.0%
Unassigned/Unappropriated Amount		9790	0.00	0.00	0.0%

Description	Resource Codes	Object Codes	2018-19 Estimated Actuals	2019-20 Budget	Percent Difference
G. ASSETS					
1) Cash					
a) in County Treasury		9110	999,293.28		
1) Fair Value Adjustment to Cash in County Treasury		9111	0.00		
b) in Banks		9120	0.00		
c) in Revolving Cash Account		9130	0.00		
d) with Fiscal Agent/Trustee		9135	0.00		
e) Collections Awaiting Deposit		9140	0.00		
2) Investments		9150	0.00		
3) Accounts Receivable		9200	0.00		
4) Due from Grantor Government		9290	0.00		
5) Due from Other Funds		9310	0.00		
6) Stores		9320	0.00		
7) Prepaid Expenditures		9330	0.00		
8) Other Current Assets		9340	0.00		
9) TOTAL, ASSETS			999,293.28		
H. DEFERRED OUTFLOWS OF RESOURCES					
1) Deferred Outflows of Resources		9490	0.00		
2) TOTAL, DEFERRED OUTFLOWS			0.00		
I. LIABILITIES					
1) Accounts Payable		9500	0.00		
2) Due to Grantor Governments		9590	0.00		
3) Due to Other Funds		9610	0.00		
4) Current Loans		9640	0.00		
5) Unearned Revenue		9650	0.00		
6) TOTAL, LIABILITIES			0.00		
J. DEFERRED INFLOWS OF RESOURCES					
1) Deferred Inflows of Resources		9690	0.00		
2) TOTAL, DEFERRED INFLOWS			0.00		
K. FUND EQUITY					
Ending Fund Balance, June 30 (G9 + H2) - (I6 + J2)			999,293.28		

Description	Resource Codes	Object Codes	2018-19 Estimated Actuals	2019-20 Budget	Percent Difference
OTHER STATE REVENUE					
Tax Relief Subventions Restricted Levies - Other					
Homeowners' Exemptions		8575	0.00	0.00	0.0%
Other Subventions/In-Lieu Taxes		8576	0.00	0.00	0.0%
All Other State Revenue		8590	0.00	0.00	0.0%
TOTAL, OTHER STATE REVENUE			0.00	0.00	0.0%
OTHER LOCAL REVENUE					
Other Local Revenue County and District Taxes					
Other Restricted Levies Secured Roll		8615	0.00	0.00	0.0%
Unsecured Roll		8616	0.00	0.00	0.0%
Prior Years' Taxes		8617	0.00	0.00	0.0%
Supplemental Taxes		8618	0.00	0.00	0.0%
Non-Ad Valorem Taxes Parcel Taxes		8621	0.00	0.00	0.0%
Other		8622	0.00	0.00	0.0%
Community Redevelopment Funds Not Subject to LCFF Deduction		8625	0.00	0.00	0.0%
Penalties and Interest from Delinquent Non-LCFF Taxes		8629	0.00	0.00	0.0%
Sales Sale of Equipment/Supplies		8631	0.00	0.00	0.0%
Interest		8660	2,154.00	2,154.00	0.0%
Net Increase (Decrease) in the Fair Value of Investments		8662	0.00	0.00	0.0%
Fees and Contracts Mitigation/Developer Fees		8681	843,819.00	463,500.00	-45.1%
Other Local Revenue All Other Local Revenue		8699	0.00	0.00	0.0%
All Other Transfers In from All Others		8799	0.00	0.00	0.0%
TOTAL, OTHER LOCAL REVENUE			845,973.00	465,654.00	-45.0%
TOTAL, REVENUES			845,973.00	465,654.00	-45.0%

Description	Resource Codes	Object Codes	2018-19 Estimated Actuals	2019-20 Budget	Percent Difference
CERTIFICATED SALARIES					
Other Certificated Salaries		1900	0.00	0.00	0.0%
TOTAL, CERTIFICATED SALARIES			0.00	0.00	0.0%
CLASSIFIED SALARIES					
Classified Support Salaries		2200	0.00	0.00	0.0%
Classified Supervisors' and Administrators' Salaries		2300	0.00	0.00	0.0%
Clerical, Technical and Office Salaries		2400	0.00	0.00	0.0%
Other Classified Salaries		2900	0.00	0.00	0.0%
TOTAL, CLASSIFIED SALARIES			0.00	0.00	0.0%
EMPLOYEE BENEFITS					
STRS		3101-3102	0.00	0.00	0.0%
PERS		3201-3202	0.00	0.00	0.0%
OASDI/Medicare/Alternative		3301-3302	0.00	0.00	0.0%
Health and Welfare Benefits		3401-3402	0.00	0.00	0.0%
Unemployment Insurance		3501-3502	0.00	0.00	0.0%
Workers' Compensation		3601-3602	0.00	0.00	0.0%
OPEB, Allocated		3701-3702	0.00	0.00	0.0%
OPEB, Active Employees		3751-3752	0.00	0.00	0.0%
Other Employee Benefits		3901-3902	0.00	0.00	0.0%
TOTAL, EMPLOYEE BENEFITS			0.00	0.00	0.0%
BOOKS AND SUPPLIES					
Approved Textbooks and Core Curricula Materials		4100	0.00	0.00	0.0%
Books and Other Reference Materials		4200	0.00	0.00	0.0%
Materials and Supplies		4300	0.00	0.00	0.0%
Noncapitalized Equipment		4400	0.00	0.00	0.0%
TOTAL, BOOKS AND SUPPLIES			0.00	0.00	0.0%

Description	Resource Codes	Object Codes	2018-19 Estimated Actuals	2019-20 Budget	Percent Difference
SERVICES AND OTHER OPERATING EXPENDITURES					
Subagreements for Services		5100	0.00	0.00	0.0%
Travel and Conferences		5200	0.00	0.00	0.0%
Insurance		5400-5450	0.00	0.00	0.0%
Operations and Housekeeping Services		5500	0.00	0.00	0.0%
Rentals, Leases, Repairs, and Noncapitalized Improvements		5600	52,180.00	52,115.00	-0.1%
Transfers of Direct Costs		5710	0.00	0.00	0.0%
Transfers of Direct Costs - Interfund		5750	0.00	0.00	0.0%
Professional/Consulting Services and Operating Expenditures		5800	0.00	0.00	0.0%
Communications		5900	0.00	0.00	0.0%
TOTAL, SERVICES AND OTHER OPERATING EXPENDITURES			52,180.00	52,115.00	-0.1%
CAPITAL OUTLAY					
Land		6100	0.00	0.00	0.0%
Land Improvements		6170	0.00	0.00	0.0%
Buildings and Improvements of Buildings		6200	0.00	0.00	0.0%
Books and Media for New School Libraries or Major Expansion of School Libraries		6300	0.00	0.00	0.0%
Equipment		6400	0.00	0.00	0.0%
Equipment Replacement		6500	0.00	0.00	0.0%
TOTAL, CAPITAL OUTLAY			0.00	0.00	0.0%
OTHER OUTGO (excluding Transfers of Indirect Costs)					
Other Transfers Out					
All Other Transfers Out to All Others		7299	0.00	0.00	0.0%
Debt Service					
Debt Service - Interest		7438	63,093.00	55,467.00	-12.1%
Other Debt Service - Principal		7439	137,983.00	145,608.00	5.5%
TOTAL, OTHER OUTGO (excluding Transfers of Indirect Costs)			201,076.00	201,075.00	0.0%
TOTAL, EXPENDITURES			253,256.00	253,190.00	0.0%

Description	Resource Codes	Object Codes	2018-19 Estimated Actuals	2019-20 Budget	Percent Difference
INTERFUND TRANSFERS					
INTERFUND TRANSFERS IN					
Other Authorized Interfund Transfers In		8919	190,426.00	189,536.00	-0.5%
(a) TOTAL, INTERFUND TRANSFERS IN			190,426.00	189,536.00	-0.5%
INTERFUND TRANSFERS OUT					
To: State School Building Fund/ County School Facilities Fund		7613	0.00	0.00	0.0%
Other Authorized Interfund Transfers Out		7619	0.00	0.00	0.0%
(b) TOTAL, INTERFUND TRANSFERS OUT			0.00	0.00	0.0%
OTHER SOURCES/USES					
SOURCES					
Proceeds					
Proceeds from Disposal of Capital Assets		8953	0.00	0.00	0.0%
Other Sources					
Transfers from Funds of Lapsed/Reorganized LEAs		8965	0.00	0.00	0.0%
Long-Term Debt Proceeds					
Proceeds from Certificates of Participation		8971	0.00	0.00	0.0%
Proceeds from Capital Leases		8972	0.00	0.00	0.0%
Proceeds from Lease Revenue Bonds		8973	0.00	0.00	0.0%
All Other Financing Sources		8979	0.00	0.00	0.0%
(c) TOTAL, SOURCES			0.00	0.00	0.0%
USES					
Transfers of Funds from Lapsed/Reorganized LEAs		7651	0.00	0.00	0.0%
All Other Financing Uses		7699	0.00	0.00	0.0%
(d) TOTAL, USES			0.00	0.00	0.0%
CONTRIBUTIONS					
Contributions from Unrestricted Revenues		8980	0.00	0.00	0.0%
Contributions from Restricted Revenues		8990	0.00	0.00	0.0%
(e) TOTAL, CONTRIBUTIONS			0.00	0.00	0.0%
TOTAL, OTHER FINANCING SOURCES/USES (a - b + c - d + e)			190,426.00	189,536.00	-0.5%

Resource	Description	2018-19 Estimated Actuals	2019-20 Budget
9010	Other Restricted Local	1,141,041.16	1,543,041.16
Total, Restricted Balance		1,141,041.16	1,543,041.16

Description	Resource Codes	Object Codes	2018-19 Estimated Actuals	2019-20 Budget	Percent Difference
A. REVENUES					
1) LCFF Sources		8010-8099	0.00	0.00	0.0%
2) Federal Revenue		8100-8299	0.00	0.00	0.0%
3) Other State Revenue		8300-8599	0.00	0.00	0.0%
4) Other Local Revenue		8600-8799	32.00	18.00	-43.8%
5) TOTAL, REVENUES			32.00	18.00	-43.8%
B. EXPENDITURES					
1) Certificated Salaries		1000-1999	0.00	0.00	0.0%
2) Classified Salaries		2000-2999	0.00	0.00	0.0%
3) Employee Benefits		3000-3999	0.00	0.00	0.0%
4) Books and Supplies		4000-4999	0.00	0.00	0.0%
5) Services and Other Operating Expenditures		5000-5999	0.00	0.00	0.0%
6) Capital Outlay		6000-6999	0.00	0.00	0.0%
7) Other Outgo (excluding Transfers of Indirect Costs)		7100-7299, 7400-7499	0.00	0.00	0.0%
8) Other Outgo - Transfers of Indirect Costs		7300-7399	0.00	0.00	0.0%
9) TOTAL, EXPENDITURES			0.00	0.00	0.0%
C. EXCESS (DEFICIENCY) OF REVENUES OVER EXPENDITURES BEFORE OTHER FINANCING SOURCES AND USES (A5 - B9)			32.00	18.00	-43.8%
D. OTHER FINANCING SOURCES/USES					
1) Interfund Transfers					
a) Transfers In		8900-8929	0.00	0.00	0.0%
b) Transfers Out		7600-7629	0.00	0.00	0.0%
2) Other Sources/Uses					
a) Sources		8930-8979	0.00	0.00	0.0%
b) Uses		7630-7699	0.00	0.00	0.0%
3) Contributions		8980-8999	0.00	0.00	0.0%
4) TOTAL, OTHER FINANCING SOURCES/USES			0.00	0.00	0.0%

Description	Resource Codes	Object Codes	2018-19 Estimated Actuals	2019-20 Budget	Percent Difference
E. NET INCREASE (DECREASE) IN FUND BALANCE (C + D4)			32.00	18.00	-43.8%
F. FUND BALANCE, RESERVES					
1) Beginning Fund Balance					
a) As of July 1 - Unaudited		9791	3,232.00	3,264.00	1.0%
b) Audit Adjustments		9793	0.00	0.00	0.0%
c) As of July 1 - Audited (F1a + F1b)			3,232.00	3,264.00	1.0%
d) Other Restatements		9795	0.00	0.00	0.0%
e) Adjusted Beginning Balance (F1c + F1d)			3,232.00	3,264.00	1.0%
2) Ending Balance, June 30 (E + F1e)			3,264.00	3,282.00	0.6%
Components of Ending Fund Balance					
a) Nonspendable					
Revolving Cash		9711	0.00	0.00	0.0%
Stores		9712	0.00	0.00	0.0%
Prepaid Items		9713	0.00	0.00	0.0%
All Others		9719	0.00	0.00	0.0%
b) Restricted			3,264.00	3,282.00	0.6%
c) Committed					
Stabilization Arrangements		9750	0.00	0.00	0.0%
Other Commitments		9760	0.00	0.00	0.0%
d) Assigned					
Other Assignments		9780	0.00	0.00	0.0%
e) Unassigned/Unappropriated					
Reserve for Economic Uncertainties		9789	0.00	0.00	0.0%
Unassigned/Unappropriated Amount		9790	0.00	0.00	0.0%

Description	Resource Codes	Object Codes	2018-19 Estimated Actuals	2019-20 Budget	Percent Difference
G. ASSETS					
1) Cash					
a) in County Treasury		9110	3,264.00		
1) Fair Value Adjustment to Cash in County Treasury		9111	0.00		
b) in Banks		9120	0.00		
c) in Revolving Cash Account		9130	0.00		
d) with Fiscal Agent/Trustee		9135	0.00		
e) Collections Awaiting Deposit		9140	0.00		
2) Investments		9150	0.00		
3) Accounts Receivable		9200	0.00		
4) Due from Grantor Government		9290	0.00		
5) Due from Other Funds		9310	0.00		
6) Stores		9320	0.00		
7) Prepaid Expenditures		9330	0.00		
8) Other Current Assets		9340	0.00		
9) TOTAL, ASSETS			3,264.00		
H. DEFERRED OUTFLOWS OF RESOURCES					
1) Deferred Outflows of Resources		9490	0.00		
2) TOTAL, DEFERRED OUTFLOWS			0.00		
I. LIABILITIES					
1) Accounts Payable		9500	0.00		
2) Due to Grantor Governments		9590	0.00		
3) Due to Other Funds		9610	0.00		
4) Current Loans		9640	0.00		
5) Unearned Revenue		9650	0.00		
6) TOTAL, LIABILITIES			0.00		
J. DEFERRED INFLOWS OF RESOURCES					
1) Deferred Inflows of Resources		9690	0.00		
2) TOTAL, DEFERRED INFLOWS			0.00		
K. FUND EQUITY					
Ending Fund Balance, June 30 (G9 + H2) - (I6 + J2)			3,264.00		

Description	Resource Codes	Object Codes	2018-19 Estimated Actuals	2019-20 Budget	Percent Difference
FEDERAL REVENUE					
All Other Federal Revenue		8290	0.00	0.00	0.0%
TOTAL, FEDERAL REVENUE			0.00	0.00	0.0%
OTHER STATE REVENUE					
School Facilities Apportionments		8545	0.00	0.00	0.0%
Pass-Through Revenues from State Sources		8587	0.00	0.00	0.0%
All Other State Revenue		8590	0.00	0.00	0.0%
TOTAL, OTHER STATE REVENUE			0.00	0.00	0.0%
OTHER LOCAL REVENUE					
Sales					
Sale of Equipment/Supplies		8631	0.00	0.00	0.0%
Leases and Rentals		8650	0.00	0.00	0.0%
Interest		8660	32.00	18.00	-43.8%
Net Increase (Decrease) in the Fair Value of Investments		8662	0.00	0.00	0.0%
Other Local Revenue					
All Other Local Revenue		8699	0.00	0.00	0.0%
All Other Transfers In from All Others		8799	0.00	0.00	0.0%
TOTAL, OTHER LOCAL REVENUE			32.00	18.00	-43.8%
TOTAL, REVENUES			32.00	18.00	-43.8%

Description	Resource Codes	Object Codes	2018-19 Estimated Actuals	2019-20 Budget	Percent Difference
CLASSIFIED SALARIES					
Classified Support Salaries		2200	0.00	0.00	0.0%
Classified Supervisors' and Administrators' Salaries		2300	0.00	0.00	0.0%
Clerical, Technical and Office Salaries		2400	0.00	0.00	0.0%
Other Classified Salaries		2900	0.00	0.00	0.0%
TOTAL, CLASSIFIED SALARIES			0.00	0.00	0.0%
EMPLOYEE BENEFITS					
STRS		3101-3102	0.00	0.00	0.0%
PERS		3201-3202	0.00	0.00	0.0%
OASDI/Medicare/Alternative		3301-3302	0.00	0.00	0.0%
Health and Welfare Benefits		3401-3402	0.00	0.00	0.0%
Unemployment Insurance		3501-3502	0.00	0.00	0.0%
Workers' Compensation		3601-3602	0.00	0.00	0.0%
OPEB, Allocated		3701-3702	0.00	0.00	0.0%
OPEB, Active Employees		3751-3752	0.00	0.00	0.0%
Other Employee Benefits		3901-3902	0.00	0.00	0.0%
TOTAL, EMPLOYEE BENEFITS			0.00	0.00	0.0%
BOOKS AND SUPPLIES					
Books and Other Reference Materials		4200	0.00	0.00	0.0%
Materials and Supplies		4300	0.00	0.00	0.0%
Noncapitalized Equipment		4400	0.00	0.00	0.0%
TOTAL, BOOKS AND SUPPLIES			0.00	0.00	0.0%

Description	Resource Codes	Object Codes	2018-19 Estimated Actuals	2019-20 Budget	Percent Difference
SERVICES AND OTHER OPERATING EXPENDITURES					
Subagreements for Services		5100	0.00	0.00	0.0%
Travel and Conferences		5200	0.00	0.00	0.0%
Insurance		5400-5450	0.00	0.00	0.0%
Operations and Housekeeping Services		5500	0.00	0.00	0.0%
Rentals, Leases, Repairs, and Noncapitalized Improvements		5600	0.00	0.00	0.0%
Transfers of Direct Costs		5710	0.00	0.00	0.0%
Transfers of Direct Costs - Interfund		5750	0.00	0.00	0.0%
Professional/Consulting Services and Operating Expenditures		5800	0.00	0.00	0.0%
Communications		5900	0.00	0.00	0.0%
TOTAL, SERVICES AND OTHER OPERATING EXPENDITURES			0.00	0.00	0.0%
CAPITAL OUTLAY					
Land		6100	0.00	0.00	0.0%
Land Improvements		6170	0.00	0.00	0.0%
Buildings and Improvements of Buildings		6200	0.00	0.00	0.0%
Books and Media for New School Libraries or Major Expansion of School Libraries		6300	0.00	0.00	0.0%
Equipment		6400	0.00	0.00	0.0%
Equipment Replacement		6500	0.00	0.00	0.0%
TOTAL, CAPITAL OUTLAY			0.00	0.00	0.0%
OTHER OUTGO (excluding Transfers of Indirect Costs)					
Other Transfers Out					
Transfers of Pass-Through Revenues To Districts or Charter Schools		7211	0.00	0.00	0.0%
To County Offices		7212	0.00	0.00	0.0%
To JPAs		7213	0.00	0.00	0.0%
All Other Transfers Out to All Others		7299	0.00	0.00	0.0%
Debt Service					
Debt Service - Interest		7438	0.00	0.00	0.0%
Other Debt Service - Principal		7439	0.00	0.00	0.0%
TOTAL, OTHER OUTGO (excluding Transfers of Indirect Costs)			0.00	0.00	0.0%
TOTAL, EXPENDITURES			0.00	0.00	0.0%

Description	Resource Codes	Object Codes	2018-19 Estimated Actuals	2019-20 Budget	Percent Difference
INTERFUND TRANSFERS					
INTERFUND TRANSFERS IN					
To: State School Building Fund/ County School Facilities Fund From: All Other Funds		8913	0.00	0.00	0.0%
Other Authorized Interfund Transfers In		8919	0.00	0.00	0.0%
(a) TOTAL, INTERFUND TRANSFERS IN			0.00	0.00	0.0%
INTERFUND TRANSFERS OUT					
To: State School Building Fund/ County School Facilities Fund		7613	0.00	0.00	0.0%
Other Authorized Interfund Transfers Out		7619	0.00	0.00	0.0%
(b) TOTAL, INTERFUND TRANSFERS OUT			0.00	0.00	0.0%

Description	Resource Codes	Object Codes	2018-19 Estimated Actuals	2019-20 Budget	Percent Difference
OTHER SOURCES/USES					
SOURCES					
Proceeds					
Proceeds from Disposal of Capital Assets		8953	0.00	0.00	0.0%
Other Sources					
Transfers from Funds of Lapsed/Reorganized LEAs		8965	0.00	0.00	0.0%
Long-Term Debt Proceeds					
Proceeds from Certificates of Participation		8971	0.00	0.00	0.0%
Proceeds from Capital Leases		8972	0.00	0.00	0.0%
Proceeds from Lease Revenue Bonds		8973	0.00	0.00	0.0%
All Other Financing Sources		8979	0.00	0.00	0.0%
(c) TOTAL, SOURCES			0.00	0.00	0.0%
USES					
Transfers of Funds from Lapsed/Reorganized LEAs		7651	0.00	0.00	0.0%
(d) TOTAL, USES			0.00	0.00	0.0%
CONTRIBUTIONS					
Contributions from Unrestricted Revenues		8980	0.00	0.00	0.0%
Contributions from Restricted Revenues		8990	0.00	0.00	0.0%
(e) TOTAL, CONTRIBUTIONS			0.00	0.00	0.0%
TOTAL, OTHER FINANCING SOURCES/USES (a - b + c - d + e)			0.00	0.00	0.0%

Resource	Description	2018-19 Estimated Actuals	2019-20 Budget
7710	State School Facilities Projects	3,264.00	3,282.00
Total, Restricted Balance		3,264.00	3,282.00

Description	Resource Codes	Object Codes	2018-19 Estimated Actuals	2019-20 Budget	Percent Difference
A. REVENUES					
1) LCFF Sources		8010-8099	0.00	0.00	0.0%
2) Federal Revenue		8100-8299	0.00	0.00	0.0%
3) Other State Revenue		8300-8599	0.00	0.00	0.0%
4) Other Local Revenue		8600-8799	517.00	6,190.00	1097.3%
5) TOTAL, REVENUES			517.00	6,190.00	1097.3%
B. EXPENDITURES					
1) Certificated Salaries		1000-1999	0.00	0.00	0.0%
2) Classified Salaries		2000-2999	0.00	0.00	0.0%
3) Employee Benefits		3000-3999	0.00	0.00	0.0%
4) Books and Supplies		4000-4999	411.00	0.00	-100.0%
5) Services and Other Operating Expenditures		5000-5999	20,154.00	6,100.00	-69.7%
6) Capital Outlay		6000-6999	0.00	0.00	0.0%
7) Other Outgo (excluding Transfers of Indirect Costs)		7100-7299, 7400-7499	0.00	0.00	0.0%
8) Other Outgo - Transfers of Indirect Costs		7300-7399	0.00	0.00	0.0%
9) TOTAL, EXPENDITURES			20,565.00	6,100.00	-70.3%
C. EXCESS (DEFICIENCY) OF REVENUES OVER EXPENDITURES BEFORE OTHER FINANCING SOURCES AND USES (A5 - B9)			(20,048.00)	90.00	-100.4%
D. OTHER FINANCING SOURCES/USES					
1) Interfund Transfers					
a) Transfers In		8900-8929	0.00	0.00	0.0%
b) Transfers Out		7600-7629	0.00	0.00	0.0%
2) Other Sources/Uses					
a) Sources		8930-8979	0.00	0.00	0.0%
b) Uses		7630-7699	0.00	0.00	0.0%
3) Contributions		8980-8999	0.00	0.00	0.0%
4) TOTAL, OTHER FINANCING SOURCES/USES			0.00	0.00	0.0%

Description	Resource Codes	Object Codes	2018-19 Estimated Actuals	2019-20 Budget	Percent Difference
E. NET INCREASE (DECREASE) IN FUND BALANCE (C + D4)			(20,048.00)	90.00	-100.4%
F. FUND BALANCE, RESERVES					
1) Beginning Fund Balance					
a) As of July 1 - Unaudited		9791	20,247.97	199.97	-99.0%
b) Audit Adjustments		9793	0.00	0.00	0.0%
c) As of July 1 - Audited (F1a + F1b)			20,247.97	199.97	-99.0%
d) Other Restatements		9795	0.00	0.00	0.0%
e) Adjusted Beginning Balance (F1c + F1d)			20,247.97	199.97	-99.0%
2) Ending Balance, June 30 (E + F1e)					
Components of Ending Fund Balance					
a) Nonspendable					
Revolving Cash		9711	0.00	0.00	0.0%
Stores		9712	0.00	0.00	0.0%
Prepaid Items		9713	0.00	0.00	0.0%
All Others		9719	0.00	0.00	0.0%
b) Restricted					
		9740	0.00	90.00	New
c) Committed					
Stabilization Arrangements		9750	0.00	0.00	0.0%
Other Commitments		9760	0.00	0.00	0.0%
d) Assigned					
Other Assignments		9780	199.97	199.97	0.0%
e) Unassigned/Unappropriated					
Reserve for Economic Uncertainties		9789	0.00	0.00	0.0%
Unassigned/Unappropriated Amount		9790	0.00	0.00	0.0%

Description	Resource Codes	Object Codes	2018-19 Estimated Actuals	2019-20 Budget	Percent Difference
G. ASSETS					
1) Cash					
a) in County Treasury		9110	3,211.62		
1) Fair Value Adjustment to Cash in County Treasury		9111	0.00		
b) in Banks		9120	0.00		
c) in Revolving Cash Account		9130	0.00		
d) with Fiscal Agent/Trustee		9135	0.00		
e) Collections Awaiting Deposit		9140	0.00		
2) Investments		9150	0.00		
3) Accounts Receivable		9200	0.00		
4) Due from Grantor Government		9290	0.00		
5) Due from Other Funds		9310	0.00		
6) Stores		9320	0.00		
7) Prepaid Expenditures		9330	0.00		
8) Other Current Assets		9340	0.00		
9) TOTAL, ASSETS			3,211.62		
H. DEFERRED OUTFLOWS OF RESOURCES					
1) Deferred Outflows of Resources		9490	0.00		
2) TOTAL, DEFERRED OUTFLOWS			0.00		
I. LIABILITIES					
1) Accounts Payable		9500	2.68		
2) Due to Grantor Governments		9590	0.00		
3) Due to Other Funds		9610	0.00		
4) Current Loans		9640	0.00		
5) Unearned Revenue		9650	0.00		
6) TOTAL, LIABILITIES			2.68		
J. DEFERRED INFLOWS OF RESOURCES					
1) Deferred Inflows of Resources		9690	0.00		
2) TOTAL, DEFERRED INFLOWS			0.00		
K. FUND EQUITY					
Ending Fund Balance, June 30					
(G9 + H2) - (I6 + J2)			3,208.94		

Description	Resource Codes	Object Codes	2018-19 Estimated Actuals	2019-20 Budget	Percent Difference
FEDERAL REVENUE					
All Other Federal Revenue		8290	0.00	0.00	0.0%
TOTAL, FEDERAL REVENUE			0.00	0.00	0.0%
OTHER STATE REVENUE					
Tax Relief Subventions Restricted Levies - Other					
Homeowners' Exemptions		8575	0.00	0.00	0.0%
Other Subventions/In-Lieu Taxes		8576	0.00	0.00	0.0%
All Other State Revenue		8590	0.00	0.00	0.0%
TOTAL, OTHER STATE REVENUE			0.00	0.00	0.0%
OTHER LOCAL REVENUE					
Other Local Revenue County and District Taxes					
Other Restricted Levies Secured Roll					
		8615	0.00	0.00	0.0%
Unsecured Roll					
		8616	0.00	0.00	0.0%
Prior Years' Taxes					
		8617	0.00	0.00	0.0%
Supplemental Taxes					
		8618	0.00	0.00	0.0%
Non-Ad Valorem Taxes Parcel Taxes					
		8621	0.00	0.00	0.0%
Other					
		8622	0.00	0.00	0.0%
Community Redevelopment Funds Not Subject to LCFF Deduction					
		8625	0.00	6,100.00	New
Penalties and Interest from Delinquent Non-LCFF Taxes					
		8629	0.00	0.00	0.0%
Sales Sale of Equipment/Supplies					
		8631	0.00	0.00	0.0%
Leases and Rentals					
		8650	0.00	0.00	0.0%
Interest					
		8660	119.00	90.00	-24.4%
Net Increase (Decrease) in the Fair Value of Investments					
		8662	0.00	0.00	0.0%
Other Local Revenue					
All Other Local Revenue					
		8699	398.00	0.00	-100.0%
All Other Transfers In from All Others					
		8799	0.00	0.00	0.0%
TOTAL, OTHER LOCAL REVENUE			517.00	6,190.00	1097.3%
TOTAL, REVENUES			517.00	6,190.00	1097.3%

Description	Resource Codes	Object Codes	2018-19 Estimated Actuals	2019-20 Budget	Percent Difference
CLASSIFIED SALARIES					
Classified Support Salaries		2200	0.00	0.00	0.0%
Classified Supervisors' and Administrators' Salaries		2300	0.00	0.00	0.0%
Clerical, Technical and Office Salaries		2400	0.00	0.00	0.0%
Other Classified Salaries		2900	0.00	0.00	0.0%
TOTAL, CLASSIFIED SALARIES			0.00	0.00	0.0%
EMPLOYEE BENEFITS					
STRS		3101-3102	0.00	0.00	0.0%
PERS		3201-3202	0.00	0.00	0.0%
OASDI/Medicare/Alternative		3301-3302	0.00	0.00	0.0%
Health and Welfare Benefits		3401-3402	0.00	0.00	0.0%
Unemployment Insurance		3501-3502	0.00	0.00	0.0%
Workers' Compensation		3601-3602	0.00	0.00	0.0%
OPEB, Allocated		3701-3702	0.00	0.00	0.0%
OPEB, Active Employees		3751-3752	0.00	0.00	0.0%
Other Employee Benefits		3901-3902	0.00	0.00	0.0%
TOTAL, EMPLOYEE BENEFITS			0.00	0.00	0.0%
BOOKS AND SUPPLIES					
Books and Other Reference Materials		4200	0.00	0.00	0.0%
Materials and Supplies		4300	411.00	0.00	-100.0%
Noncapitalized Equipment		4400	0.00	0.00	0.0%
TOTAL, BOOKS AND SUPPLIES			411.00	0.00	-100.0%
SERVICES AND OTHER OPERATING EXPENDITURES					
Subagreements for Services		5100	0.00	0.00	0.0%
Travel and Conferences		5200	0.00	0.00	0.0%
Insurance		5400-5450	0.00	0.00	0.0%
Operations and Housekeeping Services		5500	0.00	0.00	0.0%
Rentals, Leases, Repairs, and Noncapitalized Improvements		5600	2,870.00	0.00	-100.0%
Transfers of Direct Costs		5710	0.00	0.00	0.0%
Transfers of Direct Costs - Interfund		5750	0.00	0.00	0.0%

Description	Resource Codes	Object Codes	2018-19 Estimated Actuals	2019-20 Budget	Percent Difference
Professional/Consulting Services and Operating Expenditures		5800	17,284.00	6,100.00	-64.7%
Communications		5900	0.00	0.00	0.0%
TOTAL, SERVICES AND OTHER OPERATING EXPENDITURES			20,154.00	6,100.00	-69.7%
CAPITAL OUTLAY					
Land		6100	0.00	0.00	0.0%
Land Improvements		6170	0.00	0.00	0.0%
Buildings and Improvements of Buildings		6200	0.00	0.00	0.0%
Books and Media for New School Libraries or Major Expansion of School Libraries		6300	0.00	0.00	0.0%
Equipment		6400	0.00	0.00	0.0%
Equipment Replacement		6500	0.00	0.00	0.0%
TOTAL, CAPITAL OUTLAY			0.00	0.00	0.0%
OTHER OUTGO (excluding Transfers of Indirect Costs)					
Other Transfers Out					
Transfers of Pass-Through Revenues To Districts or Charter Schools		7211	0.00	0.00	0.0%
To County Offices		7212	0.00	0.00	0.0%
To JPAs		7213	0.00	0.00	0.0%
All Other Transfers Out to All Others		7299	0.00	0.00	0.0%
Debt Service					
Repayment of State School Building Fund Aid - Proceeds from Bonds		7435	0.00	0.00	0.0%
Debt Service - Interest		7438	0.00	0.00	0.0%
Other Debt Service - Principal		7439	0.00	0.00	0.0%
TOTAL, OTHER OUTGO (excluding Transfers of Indirect Costs)			0.00	0.00	0.0%
TOTAL EXPENDITURES			20,565.00	6,100.00	-70.3%

Description	Resource Codes	Object Codes	2018-19 Estimated Actuals	2019-20 Budget	Percent Difference
INTERFUND TRANSFERS					
INTERFUND TRANSFERS IN					
Other Authorized Interfund Transfers In		8919	0.00	0.00	0.0%
(a) TOTAL, INTERFUND TRANSFERS IN			0.00	0.00	0.0%
INTERFUND TRANSFERS OUT					
To: State School Building Fund/ County School Facilities Fund		7613	0.00	0.00	0.0%
Other Authorized Interfund Transfers Out		7619	0.00	0.00	0.0%
(b) TOTAL, INTERFUND TRANSFERS OUT			0.00	0.00	0.0%

Description	Resource Codes	Object Codes	2018-19 Estimated Actuals	2019-20 Budget	Percent Difference
OTHER SOURCES/USES					
SOURCES					
Proceeds					
Proceeds from Sale of Bonds		8951	0.00	0.00	0.0%
Other Sources					
County School Bldg Aid		8961	0.00	0.00	0.0%
Transfers from Funds of Lapsed/Reorganized LEAs		8965	0.00	0.00	0.0%
Long-Term Debt Proceeds					
Proceeds from Certificates of Participation		8971	0.00	0.00	0.0%
Proceeds from Capital Leases		8972	0.00	0.00	0.0%
Proceeds from Lease Revenue Bonds		8973	0.00	0.00	0.0%
All Other Financing Sources		8979	0.00	0.00	0.0%
(c) TOTAL, SOURCES			0.00	0.00	0.0%
USES					
Transfers of Funds from Lapsed/Reorganized LEAs		7651	0.00	0.00	0.0%
All Other Financing Uses		7699	0.00	0.00	0.0%
(d) TOTAL, USES			0.00	0.00	0.0%
CONTRIBUTIONS					
Contributions from Unrestricted Revenues		8980	0.00	0.00	0.0%
Contributions from Restricted Revenues		8990	0.00	0.00	0.0%
(e) TOTAL, CONTRIBUTIONS			0.00	0.00	0.0%
TOTAL, OTHER FINANCING SOURCES/USES (a - b + c - d + e)					
			0.00	0.00	0.0%

Resource	Description	2018-19 Estimated Actuals	2019-20 Budget
9010	Other Restricted Local	0.00	90.00
Total, Restricted Balance		0.00	90.00

Description	Resource Codes	Object Codes	2018-19 Estimated Actuals	2019-20 Budget	Percent Difference
A. REVENUES					
1) LCFF Sources		8010-8099	0.00	0.00	0.0%
2) Federal Revenue		8100-8299	0.00	0.00	0.0%
3) Other State Revenue		8300-8599	0.00	0.00	0.0%
4) Other Local Revenue		8600-8799	0.00	0.00	0.0%
5) TOTAL, REVENUES			0.00	0.00	0.0%
B. EXPENDITURES					
1) Certificated Salaries		1000-1999	0.00	0.00	0.0%
2) Classified Salaries		2000-2999	0.00	0.00	0.0%
3) Employee Benefits		3000-3999	0.00	0.00	0.0%
4) Books and Supplies		4000-4999	0.00	0.00	0.0%
5) Services and Other Operating Expenditures		5000-5999	0.00	0.00	0.0%
6) Capital Outlay		6000-6999	0.00	0.00	0.0%
7) Other Outgo (excluding Transfers of Indirect Costs)		7100-7299, 7400-7499	0.00	0.00	0.0%
8) Other Outgo - Transfers of Indirect Costs		7300-7399	0.00	0.00	0.0%
9) TOTAL, EXPENDITURES			0.00	0.00	0.0%
C. EXCESS (DEFICIENCY) OF REVENUES OVER EXPENDITURES BEFORE OTHER FINANCING SOURCES AND USES (A5 - B9)					
			0.00	0.00	0.0%
D. OTHER FINANCING SOURCES/USES					
1) Interfund Transfers					
a) Transfers In		8900-8929	0.00	0.00	0.0%
b) Transfers Out		7600-7629	0.00	0.00	0.0%
2) Other Sources/Uses					
a) Sources		8930-8979	0.00	0.00	0.0%
b) Uses		7630-7699	0.00	0.00	0.0%
3) Contributions		8980-8999	0.00	0.00	0.0%
4) TOTAL, OTHER FINANCING SOURCES/USES			0.00	0.00	0.0%

Description	Resource Codes	Object Codes	2018-19 Estimated Actuals	2019-20 Budget	Percent Difference
E. NET INCREASE (DECREASE) IN FUND BALANCE (C + D4)			0.00	0.00	0.0%
F. FUND BALANCE, RESERVES					
1) Beginning Fund Balance					
a) As of July 1 - Unaudited		9791	2,272,191.00	2,272,191.00	0.0%
b) Audit Adjustments		9793	0.00	0.00	0.0%
c) As of July 1 - Audited (F1a + F1b)			2,272,191.00	2,272,191.00	0.0%
d) Other Restatements		9795	0.00	0.00	0.0%
e) Adjusted Beginning Balance (F1c + F1d)			2,272,191.00	2,272,191.00	0.0%
2) Ending Balance, June 30 (E + F1e)			2,272,191.00	2,272,191.00	0.0%
Components of Ending Fund Balance					
a) Nonspendable					
Revolving Cash		9711	0.00	0.00	0.0%
Stores		9712	0.00	0.00	0.0%
Prepaid Items		9713	0.00	0.00	0.0%
All Others		9719	0.00	0.00	0.0%
b) Restricted					
c) Committed					
Stabilization Arrangements		9750	0.00	0.00	0.0%
Other Commitments		9760	0.00	0.00	0.0%
d) Assigned					
Other Assignments		9780	2,272,191.00	2,272,191.00	0.0%
e) Unassigned/Unappropriated					
Reserve for Economic Uncertainties		9789	0.00	0.00	0.0%
Unassigned/Unappropriated Amount		9790	0.00	0.00	0.0%

Description	Resource Codes	Object Codes	2018-19 Estimated Actuals	2019-20 Budget	Percent Difference
G. ASSETS					
1) Cash					
a) in County Treasury		9110	0.00		
1) Fair Value Adjustment to Cash in County Treasury		9111	0.00		
b) in Banks		9120	0.00		
c) in Revolving Cash Account		9130	0.00		
d) with Fiscal Agent/Trustee		9135	0.00		
e) Collections Awaiting Deposit		9140	0.00		
2) Investments		9150	0.00		
3) Accounts Receivable		9200	0.00		
4) Due from Grantor Government		9290	0.00		
5) Due from Other Funds		9310	0.00		
6) Stores		9320	0.00		
7) Prepaid Expenditures		9330	0.00		
8) Other Current Assets		9340	0.00		
9) TOTAL, ASSETS			0.00		
H. DEFERRED OUTFLOWS OF RESOURCES					
1) Deferred Outflows of Resources		9490	0.00		
2) TOTAL, DEFERRED OUTFLOWS			0.00		
I. LIABILITIES					
1) Accounts Payable		9500	0.00		
2) Due to Grantor Governments		9590	0.00		
3) Due to Other Funds		9610	0.00		
4) Current Loans		9640	0.00		
5) Unearned Revenue		9650	0.00		
6) TOTAL, LIABILITIES			0.00		
J. DEFERRED INFLOWS OF RESOURCES					
1) Deferred Inflows of Resources		9690	0.00		
2) TOTAL, DEFERRED INFLOWS			0.00		
K. FUND EQUITY					
Ending Fund Balance, June 30 (G9 + H2) - (I6 + J2)			0.00		

Description	Resource Codes	Object Codes	2018-19 Estimated Actuals	2019-20 Budget	Percent Difference
FEDERAL REVENUE					
All Other Federal Revenue		8290	0.00	0.00	0.0%
TOTAL, FEDERAL REVENUE			0.00	0.00	0.0%
OTHER STATE REVENUE					
Tax Relief Subventions Voted Indebtedness Levies					
Homeowners' Exemptions		8571	0.00	0.00	0.0%
Other Subventions/In-Lieu Taxes		8572	0.00	0.00	0.0%
TOTAL, OTHER STATE REVENUE			0.00	0.00	0.0%
OTHER LOCAL REVENUE					
Other Local Revenue County and District Taxes Voted Indebtedness Levies					
Secured Roll		8611	0.00	0.00	0.0%
Unsecured Roll		8612	0.00	0.00	0.0%
Prior Years' Taxes		8613	0.00	0.00	0.0%
Supplemental Taxes		8614	0.00	0.00	0.0%
Penalties and Interest from Delinquent Non-LCFF Taxes		8629	0.00	0.00	0.0%
Interest		8660	0.00	0.00	0.0%
Net Increase (Decrease) in the Fair Value of Investments		8662	0.00	0.00	0.0%
Other Local Revenue					
All Other Local Revenue		8699	0.00	0.00	0.0%
All Other Transfers In from All Others		8799	0.00	0.00	0.0%
TOTAL, OTHER LOCAL REVENUE			0.00	0.00	0.0%
TOTAL, REVENUES			0.00	0.00	0.0%

Description	Resource Codes	Object Codes	2018-19 Estimated Actuals	2019-20 Budget	Percent Difference
OTHER OUTGO (excluding Transfers of Indirect Costs)					
Debt Service					
Bond Redemptions		7433	0.00	0.00	0.0%
Bond Interest and Other Service Charges		7434	0.00	0.00	0.0%
Debt Service - Interest		7438	0.00	0.00	0.0%
Other Debt Service - Principal		7439	0.00	0.00	0.0%
TOTAL, OTHER OUTGO (excluding Transfers of Indirect Costs)			0.00	0.00	0.0%
TOTAL, EXPENDITURES			0.00	0.00	0.0%

Description	Resource Codes	Object Codes	2018-19 Estimated Actuals	2019-20 Budget	Percent Difference
INTERFUND TRANSFERS					
INTERFUND TRANSFERS IN					
Other Authorized Interfund Transfers In		8919	0.00	0.00	0.0%
(a) TOTAL, INTERFUND TRANSFERS IN			0.00	0.00	0.0%
INTERFUND TRANSFERS OUT					
To: General Fund		7614	0.00	0.00	0.0%
Other Authorized Interfund Transfers Out		7619	0.00	0.00	0.0%
(b) TOTAL, INTERFUND TRANSFERS OUT			0.00	0.00	0.0%
OTHER SOURCES/USES					
SOURCES					
Other Sources					
Transfers from Funds of Lapsed/Reorganized LEAs		8965	0.00	0.00	0.0%
All Other Financing Sources		8979	0.00	0.00	0.0%
(c) TOTAL, SOURCES			0.00	0.00	0.0%
USES					
Transfers of Funds from Lapsed/Reorganized LEAs		7651	0.00	0.00	0.0%
All Other Financing Uses		7699	0.00	0.00	0.0%
(d) TOTAL, USES			0.00	0.00	0.0%
CONTRIBUTIONS					
Contributions from Unrestricted Revenues		8980	0.00	0.00	0.0%
Contributions from Restricted Revenues		8990	0.00	0.00	0.0%
(e) TOTAL, CONTRIBUTIONS			0.00	0.00	0.0%
TOTAL, OTHER FINANCING SOURCES/USES (a - b + c - d + e)			0.00	0.00	0.0%

Resource	Description	2018-19 Estimated Actuals	2019-20 Budget
Total, Restricted Balance		0.00	0.00

Description	2018-19 Estimated Actuals			2019-20 Budget		
	P-2 ADA	Annual ADA	Funded ADA	Estimated P-2 ADA	Estimated Annual ADA	Estimated Funded ADA
A. DISTRICT						
1. Total District Regular ADA Includes Opportunity Classes, Home & Hospital, Special Day Class, Continuation Education, Special Education NPS/LCI and Extended Year, and Community Day School (includes Necessary Small School ADA)	1,849.56	1,849.56	1,849.56	1,849.56	1,849.56	1,849.56
2. Total Basic Aid Choice/Court Ordered Voluntary Pupil Transfer Regular ADA Includes Opportunity Classes, Home & Hospital, Special Day Class, Continuation Education, Special Education NPS/LCI and Extended Year, and Community Day School (ADA not included in Line A1 above)						
3. Total Basic Aid Open Enrollment Regular ADA Includes Opportunity Classes, Home & Hospital, Special Day Class, Continuation Education, Special Education NPS/LCI and Extended Year, and Community Day School (ADA not included in Line A1 above)						
4. Total, District Regular ADA (Sum of Lines A1 through A3)	1,849.56	1,849.56	1,849.56	1,849.56	1,849.56	1,849.56
5. District Funded County Program ADA						
a. County Community Schools						
b. Special Education-Special Day Class	5.65	5.65	5.65	5.65	5.65	5.65
c. Special Education-NPS/LCI						
d. Special Education Extended Year	0.44	0.44	0.44	0.44	0.44	0.44
e. Other County Operated Programs: Opportunity Schools and Full Day Opportunity Classes, Specialized Secondary Schools						
f. County School Tuition Fund (Out of State Tuition) [EC 2000 and 46380]						
g. Total, District Funded County Program ADA (Sum of Lines A5a through A5f)	6.09	6.09	6.09	6.09	6.09	6.09
6. TOTAL DISTRICT ADA (Sum of Line A4 and Line A5g)	1,855.65	1,855.65	1,855.65	1,855.65	1,855.65	1,855.65
7. Adults in Correctional Facilities						
8. Charter School ADA (Enter Charter School ADA using Tab C. Charter School ADA)						

ANNUAL BUDGET REPORT:
July 1, 2019 Budget Adoption

Insert "X" in applicable boxes:

This budget was developed using the state-adopted Criteria and Standards. It includes the expenditures necessary to implement the Local Control and Accountability Plan (LCAP) or annual update to the LCAP that will be effective for the budget year. The budget was filed and adopted subsequent to a public hearing by the governing board of the school district pursuant to Education Code sections 33129, 42127, 52060, 52061, and 52062.

If the budget includes a combined assigned and unassigned ending fund balance above the minimum recommended reserve for economic uncertainties, at its public hearing, the school district complied with the requirements of subparagraphs (B) and (C) of paragraph (2) of subdivision (a) of Education Code Section 42127.

Budget available for inspection at:

Public Hearing:

Place: River Delta USD District Office
Date: June 06, 2019

Place: Walnut Grove Elementary
Date: June 11, 2019
Time: 6:30 p.m.

Adoption Date: June 25, 2019

Signed: _____
Clerk/Secretary of the Governing Board
(Original signature required)

Contact person for additional information on the budget reports:

Name: Elizabeth Keema-Aston

Telephone: (707) 374-1700

Title: Chief Business Official

E-mail: Ekaston@rdsd.org

Criteria and Standards Review Summary

The following summary is automatically completed based on data provided in the Criteria and Standards Review (Form 01CS). Criteria and standards that are "Not Met," and supplemental information and additional fiscal indicators that are "Yes," may indicate areas of potential concern for fiscal solvency purposes and should be carefully reviewed.

CRITERIA AND STANDARDS			Met	Not Met
1	Average Daily Attendance	Budgeted (funded) ADA has not been overestimated by more than the standard for the prior fiscal year, or two or more of the previous three fiscal years.	X	

CRITERIA AND STANDARDS (continued)			Met	Not Met
2	Enrollment	Enrollment has not been overestimated by more than the standard for the prior fiscal year, or two or more of the previous three fiscal years.	X	
3	ADA to Enrollment	Projected second period (P-2) ADA to enrollment ratio is consistent with historical ratios for the budget and two subsequent fiscal years.	X	
4	Local Control Funding Formula (LCFF) Revenue	Projected change in LCFF revenue is within the standard for the budget and two subsequent fiscal years.	X	
5	Salaries and Benefits	Projected ratios of total unrestricted salaries and benefits to total unrestricted general fund expenditures are consistent with historical ratios for the budget and two subsequent fiscal years.		X
6a	Other Revenues	Projected operating revenues (e.g., federal, other state, and other local) are within the standard for the budget and two subsequent fiscal years.		X
6b	Other Expenditures	Projected operating expenditures (e.g., books and supplies, and services and other operating) are within the standard for the budget and two subsequent fiscal years.		X
7	Ongoing and Major Maintenance Account	If applicable, required contribution to the ongoing and major maintenance account (i.e., restricted maintenance account) is included in the budget.	X	
8	Deficit Spending	Unrestricted deficit spending, if any, has not exceeded the standard for two or more of the last three fiscal years.	X	
9	Fund Balance	Unrestricted general fund beginning balance has not been overestimated by more than the standard for two or more of the last three fiscal years.	X	
10	Reserves	Projected available reserves (e.g., reserve for economic uncertainties, unassigned/unappropriated amounts) meet minimum requirements for the budget and two subsequent fiscal years.	X	

SUPPLEMENTAL INFORMATION			No	Yes
S1	Contingent Liabilities	Are there known or contingent liabilities (e.g., financial or program audits, litigation, state compliance reviews) that may impact the budget?	X	
S2	Using One-time Revenues to Fund Ongoing Expenditures	Are there ongoing general fund expenditures in excess of one percent of the total general fund expenditures that are funded with one-time resources?	X	
S3	Using Ongoing Revenues to Fund One-time Expenditures	Are there large non-recurring general fund expenditures that are funded with ongoing general fund revenues?	X	
S4	Contingent Revenues	Are any projected revenues for the budget or two subsequent fiscal years contingent on reauthorization by the local government, special legislation, or other definitive act (e.g., parcel taxes, forest reserves)?	X	
S5	Contributions	Have contributions from unrestricted to restricted resources, or transfers to or from the general fund to cover operating deficits, changed by more than the standard for the budget or two subsequent fiscal years?		X

SUPPLEMENTAL INFORMATION (continued)			No	Yes
S6	Long-term Commitments	Does the district have long-term (multiyear) commitments or debt agreements?		X
		• If yes, have annual payments for the budget or two subsequent fiscal years increased over prior year's (2018-19) annual payment?		X
S7a	Postemployment Benefits Other than Pensions	Does the district provide postemployment benefits other than pensions (OPEB)?		X
		• If yes, are they lifetime benefits?	X	
		• If yes, do benefits continue beyond age 65?	X	
		• If yes, are benefits funded by pay-as-you-go?		X
S7b	Other Self-insurance Benefits	Does the district provide other self-insurance benefits (e.g., workers' compensation)?	X	
S8	Status of Labor Agreements	Are salary and benefit negotiations still open for:		
		• Certificated? (Section S8A, Line 1)		X
		• Classified? (Section S8B, Line 1)		X
		• Management/supervisor/confidential? (Section S8C, Line 1)		X
S9	Local Control and Accountability Plan (LCAP)	• Did or will the school district's governing board adopt an LCAP or approve an update to the LCAP effective for the budget year?		X
		• Approval date for adoption of the LCAP or approval of an update to the LCAP:	Jun 25, 2019	
S10	LCAP Expenditures	Does the school district's budget include the expenditures necessary to implement the LCAP or annual update to the LCAP as described in the Local Control and Accountability Plan and Annual Update Template, Section 3: Actions, Services, and Expenditures?		X

ADDITIONAL FISCAL INDICATORS			No	Yes
A1	Negative Cash Flow	Do cash flow projections show that the district will end the budget year with a negative cash balance in the general fund?	X	
A2	Independent Position Control	Is personnel position control independent from the payroll system?	X	
A3	Declining Enrollment	Is enrollment decreasing in both the prior fiscal year and budget year?	X	
A4	New Charter Schools Impacting District Enrollment	Are any new charter schools operating in district boundaries that are impacting the district's enrollment, either in the prior fiscal year or budget year?	X	
A5	Salary Increases Exceed COLA	Has the district entered into a bargaining agreement where any of the budget or subsequent fiscal years of the agreement would result in salary increases that are expected to exceed the projected state funded cost-of-living adjustment?	X	

ADDITIONAL FISCAL INDICATORS (continued)			No	Yes
A6	Uncapped Health Benefits	Does the district provide uncapped (100% employer paid) health benefits for current or retired employees?	X	
A7	Independent Financial System	Is the district's financial system independent from the county office system?	X	
A8	Fiscal Distress Reports	Does the district have any reports that indicate fiscal distress? If yes, provide copies to the COE, pursuant to EC 42127.6(a).	X	
A9	Change of CBO or Superintendent	Have there been personnel changes in the superintendent or chief business official (CBO) positions within the last 12 months?	X	

Section I - Expenditures	Funds 01, 09, and 62			2018-19 Expenditures
	Goals	Functions	Objects	
A. Total state, federal, and local expenditures (all resources)	All	All	1000-7999	25,115,521.42
B. Less all federal expenditures not allowed for MOE (Resources 3000-5999, except 3385)	All	All	1000-7999	1,381,624.96
C. Less state and local expenditures not allowed for MOE: (All resources, except federal as identified in Line B)				
1. Community Services	All	5000-5999	1000-7999	0.00
2. Capital Outlay	All except 7100-7199	All except 5000-5999	6000-6999	489,898.00
3. Debt Service	All	9100	5400-5450, 5800, 7430- 7439	0.00
4. Other Transfers Out	All	9200	7200-7299	0.00
5. Interfund Transfers Out	All	9300	7600-7629	190,426.00
6. All Other Financing Uses	All	9100 9200	7699 7651	0.00
7. Nonagency	7100-7199	All except 5000-5999, 9000-9999	1000-7999	115,839.00
8. Tuition (Revenue, in lieu of expenditures, to approximate costs of services for which tuition is received)	All	All	8710	0.00
9. Supplemental expenditures made as a result of a Presidentially declared disaster	Manually entered. Must not include expenditures in lines B, C1-C8, D1, or D2.			
10. Total state and local expenditures not allowed for MOE calculation (Sum lines C1 through C9)				796,163.00
D. Plus additional MOE expenditures:				
1. Expenditures to cover deficits for food services (Funds 13 and 61) (If negative, then zero)	All	All	1000-7143, 7300-7439 minus 8000-8699	0.00
2. Expenditures to cover deficits for student body activities	Manually entered. Must not include expenditures in lines A or D1.			
E. Total expenditures subject to MOE (Line A minus lines B and C10, plus lines D1 and D2)				22,937,733.46

		2018-19 Annual ADA/ Exps. Per ADA
Section II - Expenditures Per ADA		
A. Average Daily Attendance (Form A, Annual ADA column, sum of lines A6 and C9)		1,855.65
B. Expenditures per ADA (Line I.E divided by Line II.A)		12,361.02
Section III - MOE Calculation (For data collection only. Final determination will be done by CDE)		
	Total	Per ADA
A. Base expenditures (Preloaded expenditures from prior year official CDE MOE calculation). (Note: If the prior year MOE was not met, CDE has adjusted the prior year base to 90 percent of the preceding prior year amount rather than the actual prior year expenditure amount.)	20,536,900.23	11,304.32
1. Adjustment to base expenditure and expenditure per ADA amounts for LEAs failing prior year MOE calculation (From Section IV)	0.00	0.00
2. Total adjusted base expenditure amounts (Line A plus Line A.1)	20,536,900.23	11,304.32
B. Required effort (Line A.2 times 90%)	18,483,210.21	10,173.89
C. Current year expenditures (Line I.E and Line II.B)	22,937,733.46	12,361.02
D. MOE deficiency amount, if any (Line B minus Line C) (If negative, then zero)	0.00	0.00
E. MOE determination (If one or both of the amounts in line D are zero, the MOE requirement is met; if both amounts are positive, the MOE requirement is not met. If either column in Line A.2 or Line C equals zero, the MOE calculation is incomplete.)	MOE Met	
F. MOE deficiency percentage, if MOE not met; otherwise, zero (Line D divided by Line B) (Funding under ESSA covered programs in FY 2020-21 may be reduced by the lower of the two percentages)	0.00%	0.00%

Part I - General Administrative Share of Plant Services Costs

California's indirect cost plan allows that the general administrative costs in the indirect cost pool may include that portion of plant services costs (maintenance and operations costs and facilities rents and leases costs) attributable to the general administrative offices. The calculation of the plant services costs attributed to general administration and included in the pool is standardized and automated using the percentage of salaries and benefits relating to general administration as proxy for the percentage of square footage occupied by general administration.

A. Salaries and Benefits - Other General Administration and Centralized Data Processing

- 1. Salaries and benefits paid through payroll (Funds 01, 09, and 62, objects 1000-3999 except 3701-3702)
(Functions 7200-7700, goals 0000 and 9000) 578,756.00
- 2. Contracted general administrative positions not paid through payroll
 - a. Enter the costs, if any, of general administrative positions performing services ON SITE but paid through a contract, rather than through payroll, in functions 7200-7700, goals 0000 and 9000, Object 5800. _____
 - b. If an amount is entered on Line A2a, provide the title, duties, and approximate FTE of each general administrative position paid through a contract. Retain supporting documentation in case of audit. _____

B. Salaries and Benefits - All Other Activities

- 1. Salaries and benefits paid through payroll (Funds 01, 09, and 62, objects 1000-3999 except 3701-3702)
(Functions 1000-6999, 7100-7180, & 8100-8400; Functions 7200-7700, all goals except 0000 & 9000) 17,561,298.61

C. Percentage of Plant Services Costs Attributable to General Administration

(Line A1 plus Line A2a, divided by Line B1; zero if negative) (See Part III, Lines A5 and A6) 3.30%

Part II - Adjustments for Employment Separation Costs

When an employee separates from service, the local educational agency (LEA) may incur costs associated with the separation in addition to the employee's regular salary and benefits for the final pay period. These additional costs can be categorized as "normal" or "abnormal or mass" separation costs.

Normal separation costs include items such as pay for accumulated unused leave or routine severance pay authorized by governing board policy. Normal separation costs are not allowable as direct costs to federal programs, but are allowable as indirect costs. State programs may have similar restrictions. Where federal or state program guidelines required that the LEA charge an employee's normal separation costs to an unrestricted resource rather than to the restricted program in which the employee worked, the LEA may identify and enter these costs on Line A for inclusion in the indirect cost pool.

Abnormal or mass separation costs are those costs resulting from actions taken by an LEA to influence employees to terminate their employment earlier than they normally would have. Abnormal or mass separation costs include retirement incentives such as a Golden Handshake or severance packages negotiated to effect termination. Abnormal or mass separation costs may not be charged to federal programs as either direct costs or indirect costs. Where an LEA paid abnormal or mass separation costs on behalf of positions in general administrative functions included in the indirect cost pool, the LEA must identify and enter these costs on Line B for exclusion from the pool.

A. Normal Separation Costs (optional)

Enter any normal separation costs paid on behalf of employees of restricted state or federal programs that were charged to an unrestricted resource (0000-1999) in funds 01, 09, and 62 with functions 1000-6999 or 8100-8400 rather than to the restricted program. These costs will be moved in Part III from base costs to the indirect cost pool. _____
Retain supporting documentation.

B. Abnormal or Mass Separation Costs (required)

Enter any abnormal or mass separation costs paid on behalf of general administrative positions charged to unrestricted resources (0000-1999) in funds 01, 09, and 62 with functions 7200-7700. These costs will be moved in Part III from the indirect cost pool to base costs. If none, enter zero. 0.00

Part III - Indirect Cost Rate Calculation (Funds 01, 09, and 62, unless indicated otherwise)

A. Indirect Costs

1. Other General Administration, less portion charged to restricted resources or specific goals (Functions 7200-7600, objects 1000-5999, minus Line B9)	921,374.00
2. Centralized Data Processing, less portion charged to restricted resources or specific goals (Function 7700, objects 1000-5999, minus Line B10)	0.00
3. External Financial Audit - Single Audit (Function 7190, resources 0000-1999, goals 0000 and 9000, objects 5000-5999)	43,000.00
4. Staff Relations and Negotiations (Function 7120, resources 0000-1999, goals 0000 and 9000, objects 1000-5999)	0.00
5. Plant Maintenance and Operations (portion relating to general administrative offices only) (Functions 8100-8400, objects 1000-5999 except 5100, times Part I, Line C)	100,748.87
6. Facilities Rents and Leases (portion relating to general administrative offices only) (Function 8700, resources 0000-1999, objects 1000-5999 except 5100, times Part I, Line C)	0.00
7. Adjustment for Employment Separation Costs	
a. Plus: Normal Separation Costs (Part II, Line A)	0.00
b. Less: Abnormal or Mass Separation Costs (Part II, Line B)	0.00
8. Total Indirect Costs (Lines A1 through A7a, minus Line A7b)	1,065,122.87
9. Carry-Forward Adjustment (Part IV, Line F)	(34,493.81)
10. Total Adjusted Indirect Costs (Line A8 plus Line A9)	1,030,629.06

B. Base Costs

1. Instruction (Functions 1000-1999, objects 1000-5999 except 5100)	12,979,276.02
2. Instruction-Related Services (Functions 2000-2999, objects 1000-5999 except 5100)	2,467,784.79
3. Pupil Services (Functions 3000-3999, objects 1000-5999 except 5100)	3,124,659.24
4. Ancillary Services (Functions 4000-4999, objects 1000-5999 except 5100)	195,720.00
5. Community Services (Functions 5000-5999, objects 1000-5999 except 5100)	0.00
6. Enterprise (Function 6000, objects 1000-5999 except 5100)	0.00
7. Board and Superintendent (Functions 7100-7180, objects 1000-5999, minus Part III, Line A4)	431,087.00
8. External Financial Audit - Single Audit and Other (Functions 7190-7191, objects 5000-5999, minus Part III, Line A3)	0.00
9. Other General Administration (portion charged to restricted resources or specific goals only) (Functions 7200-7600, resources 2000-9999, objects 1000-5999; Functions 7200-7600, resources 0000-1999, all goals except 0000 and 9000, objects 1000-5999)	7,629.00
10. Centralized Data Processing (portion charged to restricted resources or specific goals only) (Function 7700, resources 2000-9999, objects 1000-5999; Function 7700, resources 0000-1999, all goals except 0000 and 9000, objects 1000-5999)	0.00
11. Plant Maintenance and Operations (all except portion relating to general administrative offices) (Functions 8100-8400, objects 1000-5999 except 5100, minus Part III, Line A5)	2,952,247.29
12. Facilities Rents and Leases (all except portion relating to general administrative offices) (Function 8700, objects 1000-5999 except 5100, minus Part III, Line A6)	0.00
13. Adjustment for Employment Separation Costs	
a. Less: Normal Separation Costs (Part II, Line A)	0.00
b. Plus: Abnormal or Mass Separation Costs (Part II, Line B)	0.00
14. Adult Education (Fund 11, functions 1000-6999, 8100-8400, and 8700, objects 1000-5999 except 5100)	100,871.65
15. Child Development (Fund 12, functions 1000-6999, 8100-8400, and 8700, objects 1000-5999 except 5100)	282,896.00
16. Cafeteria (Funds 13 and 61, functions 1000-6999, 8100-8400, and 8700, objects 1000-5999 except 5100)	1,025,982.00
17. Foundation (Funds 19 and 57, functions 1000-6999, 8100-8400, and 8700, objects 1000-5999 except 5100)	0.00
18. Total Base Costs (Lines B1 through B12 and Lines B13b through B17, minus Line B13a)	23,568,152.99

C. Straight Indirect Cost Percentage Before Carry-Forward Adjustment
(For information only - not for use when claiming/recovering indirect costs)
(Line A8 divided by Line B18)

4.52%

D. Preliminary Proposed Indirect Cost Rate

(For final approved fixed-with-carry-forward rate for use in 2020-21 see www.cde.ca.gov/fg/ac/ric)

(Line A10 divided by Line B18)

4.37%

Part IV - Carry-forward Adjustment

The carry-forward adjustment is an after-the-fact adjustment for the difference between indirect costs recoverable using the indirect cost rate approved for use in a given year, and the actual indirect costs incurred in that year. The carry-forward adjustment eliminates the need for LEAs to file amended federal reports when their actual indirect costs vary from the estimated indirect costs on which the approved rate was based.

Where the ratio of indirect costs incurred in the current year is less than the estimated ratio of indirect costs on which the approved rate for use in the current year was based, the carry-forward adjustment is limited by using either the approved rate times current year base costs, or the highest rate actually used to recover costs from any program times current year base costs, if the highest rate used was less than the approved rate. Rates used to recover costs from programs are displayed in Exhibit A.

A. Indirect costs incurred in the current year (Part III, Line A8)	<u>1,065,122.87</u>
B. Carry-forward adjustment from prior year(s)	
1. Carry-forward adjustment from the second prior year	<u>5,729.70</u>
2. Carry-forward adjustment amount deferred from prior year(s), if any	<u>0.00</u>
C. Carry-forward adjustment for under- or over-recovery in the current year	
1. Under-recovery: Part III, Line A8, plus carry-forward adjustment from prior years, minus (approved indirect cost rate (4.69%) times Part III, Line B18); zero if negative	<u>0.00</u>
2. Over-recovery: Part III, Line A8, plus carry-forward adjustment from prior years, minus the lesser of (approved indirect cost rate (4.69%) times Part III, Line B18) or (the highest rate used to recover costs from any program (4.69%) times Part III, Line B18); zero if positive	<u>(34,493.81)</u>
D. Preliminary carry-forward adjustment (Line C1 or C2)	<u>(34,493.81)</u>
E. Optional allocation of negative carry-forward adjustment over more than one year	
<p>Where a negative carry-forward adjustment causes the proposed approved rate to fall below zero or would reduce the rate at which the LEA could recover indirect costs to such an extent that it would cause the LEA significant fiscal harm, the LEA may request that the carry-forward adjustment be allocated over more than one year. Where allocation of a negative carry-forward adjustment over more than one year does not resolve a negative rate, the CDE will work with the LEA on a case-by-case basis to establish an approved rate.</p>	
Option 1. Preliminary proposed approved rate (Part III, Line D) if entire negative carry-forward adjustment is applied to the current year calculation:	<u>4.37%</u>
Option 2. Preliminary proposed approved rate (Part III, Line D) if one-half of negative carry-forward adjustment (\$-17,246.91) is applied to the current year calculation and the remainder (\$-17,246.90) is deferred to one or more future years:	<u>4.45%</u>
Option 3. Preliminary proposed approved rate (Part III, Line D) if one-third of negative carry-forward adjustment (\$-11,497.94) is applied to the current year calculation and the remainder (\$-22,995.87) is deferred to one or more future years:	<u>4.47%</u>
LEA request for Option 1, Option 2, or Option 3	<u>1</u>
F. Carry-forward adjustment used in Part III, Line A9 (Line D minus amount deferred if Option 2 or Option 3 is selected)	<u>(34,493.81)</u>

Approved indirect cost rate: 4.69%
Highest rate used in any program: 4.69%

Fund	Resource	Eligible Expenditures (Objects 1000-5999 except Object 5100)	Indirect Costs Charged (Objects 7310 and 7350)	Rate Used
01	3010	426,181.13	14,181.00	3.33%
01	4128	9,552.00	448.00	4.69%
01	6010	352,041.00	16,509.00	4.69%
01	7370	6,485.00	304.00	4.69%
01	9010	669,023.35	21,362.00	3.19%
12	6105	281,978.00	12,396.00	4.40%

July 1 Budget
2018-19 Estimated Actuals
LOTTERY REPORT
Revenues, Expenditures and
Ending Balances - All Funds

Description	Object Codes	Lottery: Unrestricted (Resource 1100)	Transferred to Other Resources for Expenditure	Lottery: Instructional Materials (Resource 6300)*	Totals
A. AMOUNT AVAILABLE FOR THIS FISCAL YEAR					
1. Adjusted Beginning Fund Balance	9791-9795	0.00		132,846.89	132,846.89
2. State Lottery Revenue	8560	283,694.00		99,753.00	383,447.00
3. Other Local Revenue	8600-8799	85.00		0.00	85.00
4. Transfers from Funds of Lapsed/Reorganized Districts	8965	0.00		0.00	0.00
5. Contributions from Unrestricted Resources (Total must be zero)	8980	0.00			0.00
6. Total Available (Sum Lines A1 through A5)		283,779.00	0.00	232,599.89	516,378.89
B. EXPENDITURES AND OTHER FINANCING USES					
1. Certificated Salaries	1000-1999	43,913.00			43,913.00
2. Classified Salaries	2000-2999	83,915.00			83,915.00
3. Employee Benefits	3000-3999	20,710.00			20,710.00
4. Books and Supplies	4000-4999	49,126.00		130,472.89	179,598.89
5. a. Services and Other Operating Expenditures (Resource 1100)	5000-5999	86,115.00			86,115.00
b. Services and Other Operating Expenditures (Resource 6300)	5000-5999, except 5100, 5710, 5800				
c. Duplicating Costs for Instructional Materials (Resource 6300)	5100, 5710, 5800				
6. Capital Outlay	6000-6999	0.00			0.00
7. Tuition	7100-7199	0.00			0.00
8. Interagency Transfers Out					
a. To Other Districts, County Offices, and Charter Schools	7211,7212,7221, 7222,7281,7282	0.00			0.00
b. To JPAs and All Others	7213,7223, 7283,7299	0.00			0.00
9. Transfers of Indirect Costs	7300-7399				
10. Debt Service	7400-7499	0.00			0.00
11. All Other Financing Uses	7630-7699	0.00			0.00
12. Total Expenditures and Other Financing Uses (Sum Lines B1 through B11)		283,779.00	0.00	130,472.89	414,251.89
C. ENDING BALANCE					
(Must equal Line A6 minus Line B12)	979Z	0.00	0.00	102,127.00	102,127.00
D. COMMENTS:					

Data from this report will be used to prepare a report to the Legislature as required by Control Section 24.60 of the Budget Act.

Pursuant to Government Code Section 8880.4(a)(2)(B) and the definition in Education Code Section 60010(h), Resource 6300 funds are to be used for the purchase of instructional materials only. Any amounts in the shaded cells of this column should be reviewed for appropriateness.

**River Delta Unified School District
2020-21 and 2021-22 Budget Assumptions
Adopted Budget
General Fund**

Revenue

- **LCFF:** The District is estimating P-2 ADA remain flat at the 2018-19 level of 1,849.56 plus 5.65 of SCOE operating ADA in both years. Total ADA is anticipated at 1,855.21 for both years.

- The Districts LCFF funding net of Charter In-Lieu property tax transfer is budgeted at \$20,167,556 for FY 20-21 and \$20,722,611 for FY 21-22. Further detail of the district's projected funding can be found in the LCFF Calculator included with the budget.

- **Other Revenues:** Are scheduled to remain at the same level as FY 2019-20 except for the following:
 - In fiscal year 2020-21 categorical funding will decrease by \$252,754.

Expenditures

- **Salary:** All salaries have been updated by 1% increase for step and column in both years.

- **Benefits:** Budgeted using the rates below:
 - SSI 6.20%
 - Medi 1.45%
 - UI .05%
 - WC 1.557%
 - OPEB 1.0%

- **STRS:**
 - FY 2020-21 18.10%
 - FY 2021-22 17.80%

- **PERS:**
 - FY 2020-21 23.60%
 - FY 2021-22 24.90%

The PERS and STRS Rates will continue to increase until 2021-22, having a huge impact on school districts and their employees. This action is to bring the retirement system to full funding. Please see the following charts:

CalSTRS Rates per EC§ 22901.7 and 22950.5					
	2017-18 Actual	2018-19 Actual	2019-20 Actual	2020-21 Projected	2021-22 Projected
Employer	14.43%	16.28%	16.70%	18.10%	17.80%
			1.85%	1.82%	-0.30%

CalPERS Actual and Projected Rates					
	2017-18 Actual	2018-19 Actual	2019-20 Actual	2020-21 Projected	2021-22 Projected
Employer	15.53%	18.062%	20.733%	23.60%	24.90%
		2.5%	2.67%	2.87%	1.30%

The impact to STRS and PERS benefit costs to the district, in comparison to FY 19-20, will be an increase of \$288,600 in FY 20-21.

The Governor has proposed a reduction in STRS rates for fiscal year 2021-22 of 0.30% which equates to approximately \$27,200, with PERS rate increase slowing to 1.30% for \$56,800. This impact results in growth to the retirement contribution for FY 2021-22 of only \$29,600. As you can see this is quite a reprieve from FY 20-21 figures.

- **Books and Supplies:** Annual book replacement will continue to cost between \$30,000 - \$60,000 per year.
- **Services, Other Operating Expenses:** Expenses remain relatively unchanged.
- **Capital Expenses:** The one time cost of \$80,000 for the Core Switch replacement has been removed along with E-rate expenses of \$24,086.
- **Restricted MYP:** Increase in Step and Column salary are included along with the continuing increase in STRS and PERS.
 - Categorical funding through multiple object codes have been reduced for grants ending in the total amount of \$252,754.

- **Services, Other Operating Expenses:** Expenses are expected to remain relatively the same as 2019-20 level.
- **Transfers Out:** Transfer to Developer Fund 25 will continue at the current rate.
- **Contribution to Restricted Programs:** Contributions to restricted programs continue to grow primarily due to salary and benefit increases with the majority being STRS and PERS.

The district certifies as ***positive*** with the ability to meet or exceed the board approved 5% reserve in the current and two subsequent fiscal years.

Description	Object Codes	2019-20 Budget (Form 01) (A)	% Change (Cols. C-A/A) (B)	2020-21 Projection (C)	% Change (Cols. E-C/C) (D)	2021-22 Projection (E)
(Enter projections for subsequent years 1 and 2 in Columns C and E; current year - Column A - is extracted)						
A. REVENUES AND OTHER FINANCING SOURCES						
1. LCFF/Revenue Limit Sources	8010-8099	19,719,077.00	2.27%	20,167,557.00	2.75%	20,722,612.00
2. Federal Revenues	8100-8299	0.00	0.00%	0.00	0.00%	0.00
3. Other State Revenues	8300-8599	365,643.00	-5.27%	346,374.00	0.00%	346,374.00
4. Other Local Revenues	8600-8799	353,352.00	0.00%	353,352.00	0.00%	353,352.00
5. Other Financing Sources						
a. Transfers In	8900-8929	0.00	0.00%		0.00%	
b. Other Sources	8930-8979	0.00	0.00%		0.00%	
c. Contributions	8980-8999	(3,997,782.00)	2.90%	(4,113,682.00)	3.37%	(4,252,382.00)
6. Total (Sum lines A1 thru A5c)		16,440,290.00	1.91%	16,753,601.00	2.49%	17,169,956.00
B. EXPENDITURES AND OTHER FINANCING USES						
1. Certificated Salaries						
a. Base Salaries				7,355,714.00		7,429,271.00
b. Step & Column Adjustment				73,557.00		74,300.00
c. Cost-of-Living Adjustment						
d. Other Adjustments						
e. Total Certificated Salaries (Sum lines B1a thru B1d)	1000-1999	7,355,714.00	1.00%	7,429,271.00	1.00%	7,503,571.00
2. Classified Salaries						
a. Base Salaries				2,783,279.00		2,811,079.00
b. Step & Column Adjustment				27,800.00		74,100.00
c. Cost-of-Living Adjustment						
d. Other Adjustments						
e. Total Classified Salaries (Sum lines B2a thru B2d)	2000-2999	2,783,279.00	1.00%	2,811,079.00	2.64%	2,885,179.00
3. Employee Benefits	3000-3999	3,548,990.00	6.75%	3,788,390.00	1.07%	3,828,790.00
4. Books and Supplies	4000-4999	953,201.00	-42.39%	549,115.00	0.00%	549,115.00
5. Services and Other Operating Expenditures	5000-5999	2,291,321.00	0.00%	2,291,211.00	-0.87%	2,271,211.00
6. Capital Outlay	6000-6999	138,000.00	0.00%	138,000.00	0.00%	138,000.00
7. Other Outgo (excluding Transfers of Indirect Costs)	7100-7299, 7400-7499	30,000.00	0.00%	30,000.00	0.00%	30,000.00
8. Other Outgo - Transfers of Indirect Costs	7300-7399	(82,858.00)	0.00%	(82,858.00)	0.00%	(82,858.00)
9. Other Financing Uses						
a. Transfers Out	7600-7629	189,536.00	0.00%	189,536.00	0.00%	189,536.00
b. Other Uses	7630-7699	0.00	0.00%		0.00%	
10. Other Adjustments (Explain in Section F below)						
11. Total (Sum lines B1 thru B10)		17,207,183.00	-0.37%	17,143,744.00	0.98%	17,312,544.00
C. NET INCREASE (DECREASE) IN FUND BALANCE						
(Line A6 minus line B11)						
		(766,893.00)		(390,143.00)		(142,588.00)
D. FUND BALANCE						
1. Net Beginning Fund Balance (Form 01, line F1e)		4,577,559.97		3,810,666.97		3,420,523.97
2. Ending Fund Balance (Sum lines C and D1)		3,810,666.97		3,420,523.97		3,277,935.97
3. Components of Ending Fund Balance						
a. Nonspendable	9710-9719	15,000.00		15,000.00		15,000.00
b. Restricted	9740					
c. Committed						
1. Stabilization Arrangements	9750	0.00				
2. Other Commitments	9760	0.00				
d. Assigned	9780	2,078,265.00		1,855,465.00		1,855,465.00
e. Unassigned/Unappropriated						
1. Reserve for Economic Uncertainties	9789	1,232,000.00		1,222,000.00		1,233,300.00
2. Unassigned/Unappropriated	9790	485,401.97		328,058.97		174,170.97
f. Total Components of Ending Fund Balance						
(Line D3f must agree with line D2)		3,810,666.97		3,420,523.97		3,277,935.97

Description	Object Codes	2019-20 Budget (Form 01) (A)	% Change (Cols. C-A/A) (B)	2020-21 Projection (C)	% Change (Cols. E-C/C) (D)	2021-22 Projection (E)
E. AVAILABLE RESERVES						
1. General Fund						
a. Stabilization Arrangements	9750	0.00		0.00		0.00
b. Reserve for Economic Uncertainties	9789	1,232,000.00		1,222,000.00		1,233,300.00
c. Unassigned/Unappropriated	9790	485,401.97		328,058.97		174,170.97
(Enter reserve projections for subsequent years 1 and 2 in Columns C and E; current year - Column A - is extracted.)						
2. Special Reserve Fund - Noncapital Outlay (Fund 17)						
a. Stabilization Arrangements	9750					
b. Reserve for Economic Uncertainties	9789					
c. Unassigned/Unappropriated	9790					
3. Total Available Reserves (Sum lines E1a thru E2c)		1,717,401.97		1,550,058.97		1,407,470.97
F. ASSUMPTIONS						
Please provide below or on a separate attachment, the assumptions used to determine the projections for the first and second subsequent fiscal years. Further, please include an explanation for any significant expenditure adjustments projected in lines B1d, B2d, and B10. For additional information, please refer to the Budget Assumptions section of the SACS Financial Reporting Software User Guide.						

Description	Object Codes	2019-20 Budget (Form 01) (A)	% Change (Cols. C-A/A) (B)	2020-21 Projection (C)	% Change (Cols. E-C/C) (D)	2021-22 Projection (E)
(Enter projections for subsequent years 1 and 2 in Columns C and E; current year - Column A - is extracted)						
A. REVENUES AND OTHER FINANCING SOURCES						
1. LCFF/Revenue Limit Sources	8010-8099	0.00	0.00%		0.00%	0.00
2. Federal Revenues	8100-8299	935,495.00	0.00%	935,495.00	0.00%	935,495.00
3. Other State Revenues	8300-8599	1,603,849.00	-15.76%	1,351,095.00	-6.07%	1,269,095.00
4. Other Local Revenues	8600-8799	925,737.00	0.00%	925,737.00	0.00%	925,737.00
5. Other Financing Sources						
a. Transfers In	8900-8929	0.00	0.00%		0.00%	0.00
b. Other Sources	8930-8979	0.00	0.00%		0.00%	0.00
c. Contributions	8980-8999	3,997,782.00	2.90%	4,113,682.00	2.63%	4,221,735.00
6. Total (Sum lines A1 thru A5c)		7,462,863.00	-1.83%	7,326,009.00	0.36%	7,352,062.00
B. EXPENDITURES AND OTHER FINANCING USES						
1. Certificated Salaries						
a. Base Salaries				1,673,656.00		1,641,606.00
b. Step & Column Adjustment				16,700.00		16,400.00
c. Cost-of-Living Adjustment						
d. Other Adjustments				(48,750.00)		
e. Total Certificated Salaries (Sum lines B1a thru B1d)	1000-1999	1,673,656.00	-1.91%	1,641,606.00	1.00%	1,658,006.00
2. Classified Salaries						
a. Base Salaries				1,544,787.00		1,560,187.00
b. Step & Column Adjustment				15,400.00		15,600.00
c. Cost-of-Living Adjustment						
d. Other Adjustments						
e. Total Classified Salaries (Sum lines B2a thru B2d)	2000-2999	1,544,787.00	1.00%	1,560,187.00	1.00%	1,575,787.00
3. Employee Benefits	3000-3999	1,870,205.00	3.72%	1,939,695.00	1.27%	1,964,395.00
4. Books and Supplies	4000-4999	596,737.00	-23.58%	456,032.00	0.00%	456,032.00
5. Services and Other Operating Expenditures	5000-5999	1,659,901.00	-1.93%	1,627,901.00	0.00%	1,627,901.00
6. Capital Outlay	6000-6999	21,000.00	-80.90%	4,011.00	0.00%	4,011.00
7. Other Outgo (excluding Transfers of Indirect Costs)	7100-7299, 7400-7499	0.00	0.00%	0.00	0.00%	0.00
8. Other Outgo - Transfers of Indirect Costs	7300-7399	65,930.00	0.00%	65,930.00	0.00%	65,930.00
9. Other Financing Uses						
a. Transfers Out	7600-7629	0.00	0.00%	0.00	0.00%	
b. Other Uses	7630-7699	0.00	0.00%	0.00	0.00%	
10. Other Adjustments (Explain in Section F below)						
11. Total (Sum lines B1 thru B10)		7,432,216.00	-1.84%	7,295,362.00	0.78%	7,352,062.00
C. NET INCREASE (DECREASE) IN FUND BALANCE						
(Line A6 minus line B11)		30,647.00		30,647.00		0.00
D. FUND BALANCE						
1. Net Beginning Fund Balance (Form 01, line F1e)		440,404.27		471,051.27		501,698.27
2. Ending Fund Balance (Sum lines C and D1)		471,051.27		501,698.27		501,698.27
3. Components of Ending Fund Balance						
a. Nonspendable	9710-9719	0.00				
b. Restricted	9740	471,051.27		501,698.27		501,698.27
c. Committed						
1. Stabilization Arrangements	9750					
2. Other Commitments	9760					
d. Assigned	9780					
e. Unassigned/Unappropriated						
1. Reserve for Economic Uncertainties	9789					
2. Unassigned/Unappropriated	9790	0.00		0.00		0.00
f. Total Components of Ending Fund Balance		471,051.27		501,698.27		501,698.27
(Line D3f must agree with line D2)						

Description	Object Codes	2019-20 Budget (Form 01) (A)	% Change (Cols. C-A/A) (B)	2020-21 Projection (C)	% Change (Cols. E-C/C) (D)	2021-22 Projection (E)
E. AVAILABLE RESERVES						
1. General Fund						
a. Stabilization Arrangements	9750					
b. Reserve for Economic Uncertainties	9789					
c. Unassigned/Unappropriated	9790					
(Enter reserve projections for subsequent years 1 and 2 in Columns C and E; current year - Column A - is extracted.)						
2. Special Reserve Fund - Noncapital Outlay (Fund 17)						
a. Stabilization Arrangements	9750					
b. Reserve for Economic Uncertainties	9789					
c. Unassigned/Unappropriated	9790					
3. Total Available Reserves (Sum lines E1a thru E2c)						
F. ASSUMPTIONS						
Please provide below or on a separate attachment, the assumptions used to determine the projections for the first and second subsequent fiscal years. Further, please include an explanation for any significant expenditure adjustments projected in lines B1d, B2d, and B10. For additional information, please refer to the Budget Assumptions section of the SACS Financial Reporting Software User Guide.						
FY 20-21 - B1d, Removal of the CTE (resource 6387) in the amount of \$33,750. Add Low Performing Mandate Block Grant expenses of \$15,000.						

Description	Object Codes	2019-20 Budget (Form 01) (A)	% Change (Cols. C-A/A) (B)	2020-21 Projection (C)	% Change (Cols. E-C/C) (D)	2021-22 Projection (E)
(Enter projections for subsequent years 1 and 2 in Columns C and E; current year - Column A - is extracted)						
A. REVENUES AND OTHER FINANCING SOURCES						
1. LCFF/Revenue Limit Sources	8010-8099	19,719,077.00	2.27%	20,167,557.00	2.75%	20,722,612.00
2. Federal Revenues	8100-8299	935,495.00	0.00%	935,495.00	0.00%	935,495.00
3. Other State Revenues	8300-8599	1,969,492.00	-13.81%	1,697,469.00	-4.83%	1,615,469.00
4. Other Local Revenues	8600-8799	1,279,089.00	0.00%	1,279,089.00	0.00%	1,279,089.00
5. Other Financing Sources						
a. Transfers In	8900-8929	0.00	0.00%	0.00	0.00%	0.00
b. Other Sources	8930-8979	0.00	0.00%	0.00	0.00%	0.00
c. Contributions	8980-8999	0.00	0.00%	0.00	0.00%	(30,647.00)
6. Total (Sum lines A1 thru A5c)		23,903,153.00	0.74%	24,079,610.00	1.84%	24,522,018.00
B. EXPENDITURES AND OTHER FINANCING USES						
1. Certificated Salaries						
a. Base Salaries				9,029,370.00		9,070,877.00
b. Step & Column Adjustment				90,257.00		90,700.00
c. Cost-of-Living Adjustment				0.00		0.00
d. Other Adjustments				(48,750.00)		0.00
e. Total Certificated Salaries (Sum lines B1a thru B1d)	1000-1999	9,029,370.00	0.46%	9,070,877.00	1.00%	9,161,577.00
2. Classified Salaries						
a. Base Salaries				4,328,066.00		4,371,266.00
b. Step & Column Adjustment				43,200.00		89,700.00
c. Cost-of-Living Adjustment				0.00		0.00
d. Other Adjustments				0.00		0.00
e. Total Classified Salaries (Sum lines B2a thru B2d)	2000-2999	4,328,066.00	1.00%	4,371,266.00	2.05%	4,460,966.00
3. Employee Benefits	3000-3999	5,419,195.00	5.70%	5,728,085.00	1.14%	5,793,185.00
4. Books and Supplies	4000-4999	1,549,938.00	-35.15%	1,005,147.00	0.00%	1,005,147.00
5. Services and Other Operating Expenditures	5000-5999	3,951,222.00	-0.81%	3,919,112.00	-0.51%	3,899,112.00
6. Capital Outlay	6000-6999	159,000.00	-10.68%	142,011.00	0.00%	142,011.00
7. Other Outgo (excluding Transfers of Indirect Costs)	7100-7299, 7400-7499	30,000.00	0.00%	30,000.00	0.00%	30,000.00
8. Other Outgo - Transfers of Indirect Costs	7300-7399	(16,928.00)	0.00%	(16,928.00)	0.00%	(16,928.00)
9. Other Financing Uses						
a. Transfers Out	7600-7629	189,536.00	0.00%	189,536.00	0.00%	189,536.00
b. Other Uses	7630-7699	0.00	0.00%	0.00	0.00%	0.00
10. Other Adjustments				0.00		0.00
11. Total (Sum lines B1 thru B10)		24,639,399.00	-0.81%	24,439,106.00	0.92%	24,664,606.00
C. NET INCREASE (DECREASE) IN FUND BALANCE (Line A6 minus line B11)						
		(736,246.00)		(359,496.00)		(142,588.00)
D. FUND BALANCE						
1. Net Beginning Fund Balance (Form 01, line F1e)		5,017,964.24		4,281,718.24		3,922,222.24
2. Ending Fund Balance (Sum lines C and D1)		4,281,718.24		3,922,222.24		3,779,634.24
3. Components of Ending Fund Balance						
a. Nonspendable	9710-9719	15,000.00		15,000.00		15,000.00
b. Restricted	9740	471,051.27		501,698.27		501,698.27
c. Committed						
1. Stabilization Arrangements	9750	0.00		0.00		0.00
2. Other Commitments	9760	0.00		0.00		0.00
d. Assigned	9780	2,078,265.00		1,855,465.00		1,855,465.00
e. Unassigned/Unappropriated						
1. Reserve for Economic Uncertainties	9789	1,232,000.00		1,222,000.00		1,233,300.00
2. Unassigned/Unappropriated	9790	485,401.97		328,058.97		174,170.97
f. Total Components of Ending Fund Balance (Line D3f must agree with line D2)		4,281,718.24		3,922,222.24		3,779,634.24

Description	Object Codes	2019-20 Budget (Form 01) (A)	% Change (Cols. C-A/A) (B)	2020-21 Projection (C)	% Change (Cols. E-C/C) (D)	2021-22 Projection (E)
E. AVAILABLE RESERVES						
1. General Fund						
a. Stabilization Arrangements	9750	0.00		0.00		0.00
b. Reserve for Economic Uncertainties	9789	1,232,000.00		1,222,000.00		1,233,300.00
c. Unassigned/Unappropriated	9790	485,401.97		328,058.97		174,170.97
d. Negative Restricted Ending Balances (Negative resources 2000-9999)	979Z			0.00		0.00
2. Special Reserve Fund - Noncapital Outlay (Fund 17)						
a. Stabilization Arrangements	9750	0.00		0.00		0.00
b. Reserve for Economic Uncertainties	9789	0.00		0.00		0.00
c. Unassigned/Unappropriated	9790	0.00		0.00		0.00
3. Total Available Reserves - by Amount (Sum lines E1a thru E2c)		1,717,401.97		1,550,058.97		1,407,470.97
4. Total Available Reserves - by Percent (Line E3 divided by Line F3c)		6.97%		6.34%		5.71%
F. RECOMMENDED RESERVES						
1. Special Education Pass-through Exclusions						
For districts that serve as the administrative unit (AU) of a special education local plan area (SELPA):						
a. Do you choose to exclude from the reserve calculation the pass-through funds distributed to SELPA members?	No					
b. If you are the SELPA AU and are excluding special education pass-through funds: 1. Enter the name(s) of the SELPA(s):						
2. Special education pass-through funds (Column A: Fund 10, resources 3300-3499 and 6500-6540, objects 7211-7213 and 7221-7223; enter projections for subsequent years 1 and 2 in Columns C and E)						
		0.00		0.00		0.00
2. District ADA Used to determine the reserve standard percentage level on line F3d (Col. A: Form A, Estimated P-2 ADA column, Lines A4 and C4; enter projections)						
		1,849.56		1,849.56		1,849.56
3. Calculating the Reserves						
a. Expenditures and Other Financing Uses (Line B11)		24,639,399.00		24,439,106.00		24,664,606.00
b. Plus: Special Education Pass-through Funds (Line F1b2, if Line F1a is No)		0.00		0.00		0.00
c. Total Expenditures and Other Financing Uses (Line F3a plus line F3b)		24,639,399.00		24,439,106.00		24,664,606.00
d. Reserve Standard Percentage Level (Refer to Form 01CS, Criterion 10 for calculation details)		3%		3%		3%
e. Reserve Standard - By Percent (Line F3c times F3d)		739,181.97		733,173.18		739,938.18
f. Reserve Standard - By Amount (Refer to Form 01CS, Criterion 10 for calculation details)		0.00		0.00		0.00
g. Reserve Standard (Greater of Line F3e or F3f)		739,181.97		733,173.18		739,938.18
h. Available Reserves (Line E3) Meet Reserve Standard (Line F3g)		YES		YES		YES

July 1 Budget
2018-19 Estimated Actuals
SUMMARY OF INTERFUND ACTIVITIES
FOR ALL FUNDS

Description	Direct Costs - Interfund		Indirect Costs - Interfund		Interfund Transfers In 8900-8929	Interfund Transfers Out 7600-7629	Due From Other Funds 9310	Due To Other Funds 9610
	Transfers In 5750	Transfers Out 5750	Transfers In 7350	Transfers Out 7350				
01 GENERAL FUND								
Expenditure Detail	12,497.00	0.00	0.00	(12,396.00)				
Other Sources/Uses Detail					0.00	190,426.00		
Fund Reconciliation							100,000.00	0.00
09 CHARTER SCHOOLS SPECIAL REVENUE FUND								
Expenditure Detail	0.00	0.00	0.00	0.00				
Other Sources/Uses Detail					0.00	0.00		
Fund Reconciliation							0.00	0.00
10 SPECIAL EDUCATION PASS-THROUGH FUND								
Expenditure Detail								
Other Sources/Uses Detail								
Fund Reconciliation							0.00	0.00
11 ADULT EDUCATION FUND								
Expenditure Detail	260.00	0.00	0.00	0.00				
Other Sources/Uses Detail					0.00	0.00		
Fund Reconciliation							0.00	0.00
12 CHILD DEVELOPMENT FUND								
Expenditure Detail	450.00	0.00	12,396.00	0.00				
Other Sources/Uses Detail					0.00	0.00		
Fund Reconciliation							0.00	0.00
13 CAFETERIA SPECIAL REVENUE FUND								
Expenditure Detail	0.00	(13,207.00)	0.00	0.00				
Other Sources/Uses Detail					0.00	0.00		
Fund Reconciliation							0.00	100,000.00
14 DEFERRED MAINTENANCE FUND								
Expenditure Detail	0.00	0.00						
Other Sources/Uses Detail					0.00	0.00		
Fund Reconciliation							0.00	0.00
15 PUPIL TRANSPORTATION EQUIPMENT FUND								
Expenditure Detail	0.00	0.00						
Other Sources/Uses Detail					0.00	0.00		
Fund Reconciliation							0.00	0.00
17 SPECIAL RESERVE FUND FOR OTHER THAN CAPITAL OUTLAY								
Expenditure Detail								
Other Sources/Uses Detail					0.00	0.00		
Fund Reconciliation							0.00	0.00
18 SCHOOL BUS EMISSIONS REDUCTION FUND								
Expenditure Detail	0.00	0.00						
Other Sources/Uses Detail					0.00	0.00		
Fund Reconciliation							0.00	0.00
19 FOUNDATION SPECIAL REVENUE FUND								
Expenditure Detail	0.00	0.00	0.00	0.00				
Other Sources/Uses Detail						0.00		
Fund Reconciliation							0.00	0.00
20 SPECIAL RESERVE FUND FOR POSTEMPLOYMENT BENEFITS								
Expenditure Detail								
Other Sources/Uses Detail					0.00	0.00		
Fund Reconciliation							0.00	0.00
21 BUILDING FUND								
Expenditure Detail	0.00	0.00						
Other Sources/Uses Detail					0.00	0.00		
Fund Reconciliation							0.00	0.00
25 CAPITAL FACILITIES FUND								
Expenditure Detail	0.00	0.00						
Other Sources/Uses Detail					190,426.00	0.00		
Fund Reconciliation							0.00	0.00
30 STATE SCHOOL BUILDING LEASE/PURCHASE FUND								
Expenditure Detail	0.00	0.00						
Other Sources/Uses Detail					0.00	0.00		
Fund Reconciliation							0.00	0.00
35 COUNTY SCHOOL FACILITIES FUND								
Expenditure Detail	0.00	0.00						
Other Sources/Uses Detail					0.00	0.00		
Fund Reconciliation							0.00	0.00
40 SPECIAL RESERVE FUND FOR CAPITAL OUTLAY PROJECTS								
Expenditure Detail	0.00	0.00						
Other Sources/Uses Detail					0.00	0.00		
Fund Reconciliation							0.00	0.00
49 CAP PROJ FUND FOR BLENDED COMPONENT UNITS								
Expenditure Detail	0.00	0.00						
Other Sources/Uses Detail					0.00	0.00		
Fund Reconciliation							0.00	0.00
51 BOND INTEREST AND REDEMPTION FUND								
Expenditure Detail								
Other Sources/Uses Detail					0.00	0.00		
Fund Reconciliation							0.00	0.00
52 DEBT SVC FUND FOR BLENDED COMPONENT UNITS								
Expenditure Detail								
Other Sources/Uses Detail					0.00	0.00		
Fund Reconciliation							0.00	0.00
53 TAX OVERRIDE FUND								
Expenditure Detail								
Other Sources/Uses Detail					0.00	0.00		
Fund Reconciliation							0.00	0.00
56 DEBT SERVICE FUND								
Expenditure Detail								
Other Sources/Uses Detail					0.00	0.00		
Fund Reconciliation							0.00	0.00
57 FOUNDATION PERMANENT FUND								
Expenditure Detail	0.00	0.00	0.00	0.00				
Other Sources/Uses Detail						0.00		
Fund Reconciliation							0.00	0.00
61 CAFETERIA ENTERPRISE FUND								
Expenditure Detail	0.00	0.00	0.00	0.00				
Other Sources/Uses Detail					0.00	0.00		
Fund Reconciliation							0.00	0.00

July 1 Budget
2018-19 Estimated Actuals
SUMMARY OF INTERFUND ACTIVITIES
FOR ALL FUNDS

Description	Direct Costs - Interfund		Indirect Costs - Interfund		Interfund Transfers In 8900-8929	Interfund Transfers Out 7600-7629	Due From Other Funds 9310	Due To Other Funds 9610
	Transfers In 5750	Transfers Out 5750	Transfers In 7350	Transfers Out 7350				
62 CHARTER SCHOOLS ENTERPRISE FUND								
Expenditure Detail	0.00	0.00	0.00	0.00				
Other Sources/Uses Detail					0.00	0.00		
Fund Reconciliation							0.00	0.00
63 OTHER ENTERPRISE FUND								
Expenditure Detail	0.00	0.00						
Other Sources/Uses Detail					0.00	0.00		
Fund Reconciliation							0.00	0.00
66 WAREHOUSE REVOLVING FUND								
Expenditure Detail	0.00	0.00						
Other Sources/Uses Detail					0.00	0.00		
Fund Reconciliation							0.00	0.00
67 SELF-INSURANCE FUND								
Expenditure Detail	0.00	0.00						
Other Sources/Uses Detail					0.00	0.00		
Fund Reconciliation							0.00	0.00
71 RETIREE BENEFIT FUND								
Expenditure Detail								
Other Sources/Uses Detail					0.00			
Fund Reconciliation							0.00	0.00
73 FOUNDATION PRIVATE-PURPOSE TRUST FUND								
Expenditure Detail	0.00	0.00						
Other Sources/Uses Detail					0.00			
Fund Reconciliation							0.00	0.00
76 WARRANT/PASS-THROUGH FUND								
Expenditure Detail								
Other Sources/Uses Detail								
Fund Reconciliation							0.00	0.00
95 STUDENT BODY FUND								
Expenditure Detail								
Other Sources/Uses Detail								
Fund Reconciliation							0.00	0.00
TOTALS	13,207.00	(13,207.00)	12,396.00	(12,396.00)	190,426.00	190,426.00	100,000.00	100,000.00

Description	Direct Costs - Interfund		Indirect Costs - Interfund		Interfund Transfers In 8900-8929	Interfund Transfers Out 7600-7629	Due From Other Funds 9310	Due To Other Funds 9610
	Transfers In 5750	Transfers Out 5750	Transfers In 7350	Transfers Out 7350				
01 GENERAL FUND								
Expenditure Detail	16,300.00	0.00	0.00	(16,928.00)				
Other Sources/Uses Detail					0.00	189,536.00		
Fund Reconciliation								
09 CHARTER SCHOOLS SPECIAL REVENUE FUND								
Expenditure Detail	0.00	0.00	0.00	0.00				
Other Sources/Uses Detail					0.00	0.00		
Fund Reconciliation								
10 SPECIAL EDUCATION PASS-THROUGH FUND								
Expenditure Detail								
Other Sources/Uses Detail								
Fund Reconciliation								
11 ADULT EDUCATION FUND								
Expenditure Detail	150.00	0.00	4,532.00	0.00				
Other Sources/Uses Detail					0.00	0.00		
Fund Reconciliation								
12 CHILD DEVELOPMENT FUND								
Expenditure Detail	450.00	0.00	12,396.00	0.00				
Other Sources/Uses Detail					0.00	0.00		
Fund Reconciliation								
13 CAFETERIA SPECIAL REVENUE FUND								
Expenditure Detail	0.00	(16,900.00)	0.00	0.00				
Other Sources/Uses Detail					0.00	0.00		
Fund Reconciliation								
14 DEFERRED MAINTENANCE FUND								
Expenditure Detail	0.00	0.00						
Other Sources/Uses Detail					0.00	0.00		
Fund Reconciliation								
15 PUPIL TRANSPORTATION EQUIPMENT FUND								
Expenditure Detail	0.00	0.00						
Other Sources/Uses Detail					0.00	0.00		
Fund Reconciliation								
17 SPECIAL RESERVE FUND FOR OTHER THAN CAPITAL OUTLAY								
Expenditure Detail								
Other Sources/Uses Detail					0.00	0.00		
Fund Reconciliation								
18 SCHOOL BUS EMISSIONS REDUCTION FUND								
Expenditure Detail	0.00	0.00						
Other Sources/Uses Detail					0.00	0.00		
Fund Reconciliation								
19 FOUNDATION SPECIAL REVENUE FUND								
Expenditure Detail	0.00	0.00	0.00	0.00				
Other Sources/Uses Detail						0.00		
Fund Reconciliation								
20 SPECIAL RESERVE FUND FOR POSTEMPLOYMENT BENEFITS								
Expenditure Detail								
Other Sources/Uses Detail					0.00	0.00		
Fund Reconciliation								
21 BUILDING FUND								
Expenditure Detail	0.00	0.00						
Other Sources/Uses Detail					0.00	0.00		
Fund Reconciliation								
25 CAPITAL FACILITIES FUND								
Expenditure Detail	0.00	0.00						
Other Sources/Uses Detail					189,536.00	0.00		
Fund Reconciliation								
30 STATE SCHOOL BUILDING LEASE/PURCHASE FUND								
Expenditure Detail	0.00	0.00						
Other Sources/Uses Detail					0.00	0.00		
Fund Reconciliation								
35 COUNTY SCHOOL FACILITIES FUND								
Expenditure Detail	0.00	0.00						
Other Sources/Uses Detail					0.00	0.00		
Fund Reconciliation								
40 SPECIAL RESERVE FUND FOR CAPITAL OUTLAY PROJECTS								
Expenditure Detail	0.00	0.00						
Other Sources/Uses Detail					0.00	0.00		
Fund Reconciliation								
49 CAP PROJ FUND FOR BLENDED COMPONENT UNITS								
Expenditure Detail	0.00	0.00						
Other Sources/Uses Detail					0.00	0.00		
Fund Reconciliation								
51 BOND INTEREST AND REDEMPTION FUND								
Expenditure Detail								
Other Sources/Uses Detail					0.00	0.00		
Fund Reconciliation								
52 DEBT SVC FUND FOR BLENDED COMPONENT UNITS								
Expenditure Detail								
Other Sources/Uses Detail					0.00	0.00		
Fund Reconciliation								
53 TAX OVERRIDE FUND								
Expenditure Detail								
Other Sources/Uses Detail					0.00	0.00		
Fund Reconciliation								
56 DEBT SERVICE FUND								
Expenditure Detail								
Other Sources/Uses Detail					0.00	0.00		
Fund Reconciliation								
57 FOUNDATION PERMANENT FUND								
Expenditure Detail	0.00	0.00	0.00	0.00				
Other Sources/Uses Detail						0.00		
Fund Reconciliation								
61 CAFETERIA ENTERPRISE FUND								
Expenditure Detail	0.00	0.00	0.00	0.00				
Other Sources/Uses Detail					0.00	0.00		
Fund Reconciliation								

July 1 Budget
2019-20 Budget
SUMMARY OF INTERFUND ACTIVITIES
FOR ALL FUNDS

Description	Direct Costs - Interfund		Indirect Costs - Interfund		Interfund Transfers In 8900-8929	Interfund Transfers Out 7600-7629	Due From Other Funds 9310	Due To Other Funds 9610
	Transfers In 5750	Transfers Out 5750	Transfers In 7350	Transfers Out 7350				
62 CHARTER SCHOOLS ENTERPRISE FUND								
Expenditure Detail	0.00	0.00	0.00	0.00				
Other Sources/Uses Detail					0.00	0.00		
Fund Reconciliation								
63 OTHER ENTERPRISE FUND								
Expenditure Detail	0.00	0.00						
Other Sources/Uses Detail					0.00	0.00		
Fund Reconciliation								
66 WAREHOUSE REVOLVING FUND								
Expenditure Detail	0.00	0.00						
Other Sources/Uses Detail					0.00	0.00		
Fund Reconciliation								
67 SELF-INSURANCE FUND								
Expenditure Detail	0.00	0.00						
Other Sources/Uses Detail					0.00	0.00		
Fund Reconciliation								
71 RETIREE BENEFIT FUND								
Expenditure Detail								
Other Sources/Uses Detail					0.00			
Fund Reconciliation								
73 FOUNDATION PRIVATE-PURPOSE TRUST FUND								
Expenditure Detail	0.00	0.00						
Other Sources/Uses Detail					0.00			
Fund Reconciliation								
76 WARRANT/PASS-THROUGH FUND								
Expenditure Detail								
Other Sources/Uses Detail								
Fund Reconciliation								
95 STUDENT BODY FUND								
Expenditure Detail								
Other Sources/Uses Detail								
Fund Reconciliation								
TOTALS	16,900.00	(16,900.00)	16,928.00	(16,928.00)	189,536.00	189,536.00		

Provide methodology and assumptions used to estimate ADA, enrollment, revenues, expenditures, reserves and fund balance, and multiyear commitments (including cost-of-living adjustments).

Deviations from the standards must be explained and may affect the approval of the budget.

CRITERIA AND STANDARDS

1. CRITERION: Average Daily Attendance

STANDARD: Funded average daily attendance (ADA) has not been overestimated in 1) the first prior fiscal year OR in 2) two or more of the previous three fiscal years by more than the following percentage levels:

Percentage Level	District ADA		
3.0%	0	to	300
2.0%	301	to	1,000
1.0%	1,001	and	over

District ADA (Form A, Estimated P-2 ADA column, lines A4 and C4):

District's ADA Standard Percentage Level:

1A. Calculating the District's ADA Variances

DATA ENTRY: For the Third, Second, and First Prior Years, enter Estimated Funded ADA in the Original Budget Funded ADA column; enter district regular ADA and charter school ADA corresponding to financial data reported in the General Fund, only, for the Third, Second, and First Prior Years. All other data are extracted.

Fiscal Year	Original Budget Funded ADA (Form A, Lines A4 and C4)	Estimated/Unaudited Actuals Funded ADA (Form A, Lines A4 and C4)	ADA Variance Level (If Budget is greater than Actuals, else N/A)	Status
Third Prior Year (2016-17)				
District Regular	1,871	1,858		
Charter School				
Total ADA	1,871	1,858	0.7%	Met
Second Prior Year (2017-18)				
District Regular	1,823	1,825		
Charter School				
Total ADA	1,823	1,825	N/A	Met
First Prior Year (2018-19)				
District Regular	1,809	1,850		
Charter School		0		
Total ADA	1,809	1,850	N/A	Met
Budget Year (2019-20)				
District Regular	1,850			
Charter School	0			
Total ADA	1,850			

1B. Comparison of District ADA to the Standard

DATA ENTRY: Enter an explanation if the standard is not met.

1a. STANDARD MET - Funded ADA has not been overestimated by more than the standard percentage level for the first prior year.

Explanation:
(required if NOT met)

1b. STANDARD MET - Funded ADA has not been overestimated by more than the standard percentage level for two or more of the previous three years.

Explanation:
(required if NOT met)

2. CRITERION: Enrollment

STANDARD: Projected enrollment has not been overestimated in 1) the first prior fiscal year OR in 2) two or more of the previous three fiscal years by more than the following percentage levels:

Percentage Level	District ADA		
3.0%	0	to	300
2.0%	301	to	1,000
1.0%	1,001	and	over

District ADA (Form A, Estimated P-2 ADA column, lines A4 and C4):

District's Enrollment Standard Percentage Level:

2A. Calculating the District's Enrollment Variances

DATA ENTRY: Enter data in the Enrollment, Budget, column for all fiscal years and in the Enrollment, CBEDS Actual column for the First Prior Year; all other data are extracted or calculated. CBEDS Actual enrollment data preloaded in the District Regular lines will include both District Regular and Charter School enrollment. Districts will need to adjust the District Regular enrollment lines and the Charter School enrollment lines accordingly. Enter district regular enrollment and charter school enrollment corresponding to financial data reported in the General Fund, only, for all fiscal years.

Fiscal Year	Budget	Enrollment CBEDS Actual	Enrollment Variance Level (If Budget is greater than Actual, else N/A)	Status
Third Prior Year (2016-17)				
District Regular	1,959	1,942		
Charter School				
Total Enrollment	1,959	1,942	0.9%	Met
Second Prior Year (2017-18)				
District Regular	1,922	1,910		
Charter School				
Total Enrollment	1,922	1,910	0.6%	Met
First Prior Year (2018-19)				
District Regular	1,917	1,946		
Charter School				
Total Enrollment	1,917	1,946	N/A	Met
Budget Year (2019-20)				
District Regular	1,960			
Charter School				
Total Enrollment	1,960			

2B. Comparison of District Enrollment to the Standard

DATA ENTRY: Enter an explanation if the standard is not met.

1a. STANDARD MET - Enrollment has not been overestimated by more than the standard percentage level for the first prior year.

Explanation:
(required if NOT met)

1b. STANDARD MET - Enrollment has not been overestimated by more than the standard percentage level for two or more of the previous three years.

Explanation:
(required if NOT met)

3. CRITERION: ADA to Enrollment

STANDARD: Projected second period (P-2) average daily attendance (ADA) to enrollment ratio for any of the budget year or two subsequent fiscal years has not increased from the historical average ratio from the three prior fiscal years by more than one half of one percent (0.5%).

3A. Calculating the District's ADA to Enrollment Standard

DATA ENTRY: All data are extracted or calculated. Data should reflect district regular and charter school ADA/enrollment corresponding to financial data reported in the General Fund, only, for all fiscal years.

Fiscal Year	P-2 ADA Estimated/Unaudited Actuals (Form A, Lines A4 and C4)	Enrollment CBEDS Actual (Criterion 2, Item 2A)	Historical Ratio of ADA to Enrollment
Third Prior Year (2016-17)			
District Regular	1,823	1,942	
Charter School		0	
Total ADA/Enrollment	1,823	1,942	93.9%
Second Prior Year (2017-18)			
District Regular	1,809	1,910	
Charter School			
Total ADA/Enrollment	1,809	1,910	94.7%
First Prior Year (2018-19)			
District Regular	1,850	1,946	
Charter School	0		
Total ADA/Enrollment	1,850	1,946	95.1%
Historical Average Ratio:			94.6%
District's ADA to Enrollment Standard (historical average ratio plus 0.5%):			95.1%

3B. Calculating the District's Projected Ratio of ADA to Enrollment

DATA ENTRY: Enter data in the Estimated P-2 ADA column for the two subsequent years. Enter data in the Enrollment column for the two subsequent years. Data should reflect district regular and charter school ADA/enrollment corresponding to financial data reported in the General Fund only, for all fiscal years. All other data are extracted or calculated.

Fiscal Year	Estimated P-2 ADA Budget (Form A, Lines A4 and C4)	Enrollment Budget/Projected (Criterion 2, Item 2A)	Ratio of ADA to Enrollment	Status
Budget Year (2019-20)				
District Regular	1,850	1,960		
Charter School	0			
Total ADA/Enrollment	1,850	1,960	94.4%	Met
1st Subsequent Year (2020-21)				
District Regular	1,850	1,960		
Charter School				
Total ADA/Enrollment	1,850	1,960	94.4%	Met
2nd Subsequent Year (2021-22)				
District Regular	1,850	1,960		
Charter School				
Total ADA/Enrollment	1,850	1,960	94.4%	Met

3C. Comparison of District ADA to Enrollment Ratio to the Standard

DATA ENTRY: Enter an explanation if the standard is not met.

1a. STANDARD MET - Projected P-2 ADA to enrollment ratio has not exceeded the standard for the budget and two subsequent fiscal years.

Explanation:
(required if NOT met)

4. CRITERION: LCFF Revenue

STANDARD: Projected local control funding formula (LCFF) revenue for any of the budget year or two subsequent fiscal years has not changed from the prior fiscal year by more than the change in population, plus the district's cost-of-living adjustment (COLA) and its economic recovery target payment, plus or minus one percent.

For basic aid districts, projected LCFF revenue has not changed from the prior fiscal year by more than the percent change in property tax revenues plus or minus one percent.

For districts funded by necessary small school formulas, projected LCFF revenue has not changed from the prior fiscal year amount by more than the district's COLA and its economic recovery target payment, plus or minus one percent.

4A. District's LCFF Revenue Standard

Indicate which standard applies:

LCFF Revenue

Basic Aid

Necessary Small School

The District must select which LCFF revenue standard applies.

LCFF Revenue Standard selected: LCFF Revenue

4A1. Calculating the District's LCFF Revenue Standard

DATA ENTRY: Enter data in Step 1a for the two subsequent fiscal years. All other data is extracted or calculated. Enter data for Steps 2a through 2c. All other data is calculated.

Note: Enter data for the Economic Recovery Target Funding (current year increment), Step 2c, for the current year only (not applicable in the two subsequent fiscal years).

Projected LCFF Revenue

	Prior Year (2018-19)	Budget Year (2019-20)	1st Subsequent Year (2020-21)	2nd Subsequent Year (2021-22)
Step 1 - Change in Population				
a. ADA (Funded) (Form A, lines A6 and C4)	1,855.65	1,855.65	1,855.65	1,855.65
b. Prior Year ADA (Funded)		1,855.65	1,855.65	1,855.65
c. Difference (Step 1a minus Step 1b)		0.00	0.00	0.00
d. Percent Change Due to Population (Step 1c divided by Step 1b)		0.00%	0.00%	0.00%
Step 2 - Change in Funding Level				
a. Prior Year LCFF Funding		21,107,535.00	21,786,535.00	22,236,199.00
b1. COLA percentage		3.26%	3.00%	2.80%
b2. COLA amount (proxy for purposes of this criterion)		688,105.64	653,596.05	622,613.57
c. Economic Recovery Target Funding (current year increment)			N/A	N/A
d. Total (Lines 2b2 plus Line 2c)		688,105.64	653,596.05	622,613.57
e. Percent Change Due to Funding Level (Step 2d divided by Step 2a)		3.26%	3.00%	2.80%
Step 3 - Total Change in Population and Funding Level (Step 1d plus Step 2e)		3.26%	3.00%	2.80%
LCFF Revenue Standard (Step 3, plus/minus 1%):		2.26% to 4.26%	2.00% to 4.00%	1.80% to 3.80%

4A2. Alternate LCFF Revenue Standard - Basic Aid

DATA ENTRY: If applicable to your district, input data in the 1st and 2nd Subsequent Year columns for projected local property taxes; all other data are extracted or calculated.

Basic Aid District Projected LCFF Revenue

	Prior Year (2018-19)	Budget Year (2019-20)	1st Subsequent Year (2020-21)	2nd Subsequent Year (2021-22)
Projected Local Property Taxes (Form 01, Objects 8021 - 8089)	12,391,912.00	12,429,767.00		
Percent Change from Previous Year		N/A	N/A	N/A
Basic Aid Standard (percent change from previous year, plus/minus 1%):		N/A	N/A	N/A

4A3. Alternate LCFF Revenue Standard - Necessary Small School

DATA ENTRY: All data are extracted or calculated.

Necessary Small School District Projected LCFF Revenue

	Budget Year (2019-20)	1st Subsequent Year (2020-21)	2nd Subsequent Year (2021-22)
Necessary Small School Standard (COLA plus Economic Recovery Target Payment, Step 2e, plus/minus 1%):	N/A	N/A	N/A

4B. Calculating the District's Projected Change in LCFF Revenue

DATA ENTRY: Enter data in the 1st and 2nd Subsequent Year columns for LCFF Revenue; all other data are extracted or calculated.

	Prior Year (2018-19)	Budget Year (2019-20)	1st Subsequent Year (2020-21)	2nd Subsequent Year (2021-22)
LCFF Revenue (Fund 01, Objects 8011, 8012, 8020-8089)	21,033,826.00	21,786,536.00	22,236,199.00	22,791,254.00
District's Projected Change in LCFF Revenue:		3.58%	2.06%	2.50%
LCFF Revenue Standard:		2.26% to 4.26%	2.00% to 4.00%	1.80% to 3.80%
Status:		Met	Met	Met

4C. Comparison of District LCFF Revenue to the Standard

DATA ENTRY: Enter an explanation if the standard is not met.

- 1a. STANDARD MET - Projected change in LCFF revenue has met the standard for the budget and two subsequent fiscal years.

Explanation:
(required if NOT met)

5. CRITERION: Salaries and Benefits

STANDARD: Projected ratio of total unrestricted salaries and benefits to total unrestricted general fund expenditures for any of the budget year or two subsequent fiscal years has not changed from the historical average ratio from the three prior fiscal years by more than the greater of three percent or the district's required reserves percentage.

5A. Calculating the District's Historical Average Ratio of Unrestricted Salaries and Benefits to Total Unrestricted General Fund Expenditures

DATA ENTRY: All data are extracted or calculated.

Fiscal Year	Estimated/Unaudited Actuals - Unrestricted (Resources 0000-1999)		Ratio of Unrestricted Salaries and Benefits to Total Unrestricted Expenditures
	Salaries and Benefits (Form 01, Objects 1000-3999)	Total Expenditures (Form 01, Objects 1000-7499)	
Third Prior Year (2016-17)	11,807,543.82	15,526,071.62	76.0%
Second Prior Year (2017-18)	12,563,573.28	15,415,784.62	81.5%
First Prior Year (2018-19)	13,276,708.00	17,029,457.04	78.0%
	Historical Average Ratio:		78.5%

	Budget Year (2019-20)	1st Subsequent Year (2020-21)	2nd Subsequent Year (2021-22)
District's Reserve Standard Percentage (Criterion 10B, Line 4):	3.0%	3.0%	3.0%
District's Salaries and Benefits Standard (historical average ratio, plus/minus the greater of 3% or the district's reserve standard percentage):	75.5% to 81.5%	75.5% to 81.5%	75.5% to 81.5%

5B. Calculating the District's Projected Ratio of Unrestricted Salaries and Benefits to Total Unrestricted General Fund Expenditures

DATA ENTRY: If Form MYP exists, Unrestricted Salaries and Benefits, and Total Unrestricted Expenditures data for the 1st and 2nd Subsequent Years will be extracted; if not, enter data for the two subsequent years. All other data are extracted or calculated.

Fiscal Year	Budget - Unrestricted (Resources 0000-1999)		Ratio of Unrestricted Salaries and Benefits to Total Unrestricted Expenditures	Status
	Salaries and Benefits (Form 01, Objects 1000-3999) (Form MYP, Lines B1-B3)	Total Expenditures (Form 01, Objects 1000-7499) (Form MYP, Lines B1-B8, B10)		
Budget Year (2019-20)	13,687,983.00	17,017,647.00	80.4%	Met
1st Subsequent Year (2020-21)	14,028,740.00	16,954,208.00	82.7%	Not Met
2nd Subsequent Year (2021-22)	14,217,540.00	17,123,008.00	83.0%	Not Met

5C. Comparison of District Salaries and Benefits Ratio to the Standard

DATA ENTRY: Enter an explanation if the standard is not met.

- 1a. **STANDARD NOT MET** - Projected ratio(s) of unrestricted salary and benefit costs to total unrestricted expenditures are outside the standard in one or more of the budget or two subsequent fiscal years. Provide reasons why the projection(s) exceed the standard, a description of the methods and assumptions used in projecting salaries and benefits, and what changes, if any, will be made to bring the projected salary and benefit costs within the standard.

Explanation:
(required if NOT met)

The increase is due to the STRS & PERS rate increase in 2020-21. In 2021-22 STRS will not increase as in the past, however we are expecting a decrease in grant funding that requires unrestricted funds to augment salaries and benefits.

6. CRITERION: Other Revenues and Expenditures

STANDARD: Projected operating revenues (including federal, other state, and other local) or expenditures (including books and supplies, and services and other operating), for any of the budget year or two subsequent fiscal years, have not changed from the prior fiscal year amount by more than the percentage change in population and the funded cost-of-living adjustment (COLA) plus or minus ten percent.

For each major object category, changes that exceed the percentage change in population and the funded COLA plus or minus five percent must be explained.

6A. Calculating the District's Other Revenues and Expenditures Standard Percentage Ranges

DATA ENTRY: All data are extracted or calculated.

	Budget Year (2019-20)	1st Subsequent Year (2020-21)	2nd Subsequent Year (2021-22)
1. District's Change in Population and Funding Level (Criterion 4A1, Step 3):	3.26%	3.00%	2.80%
2. District's Other Revenues and Expenditures Standard Percentage Range (Line 1, plus/minus 10%):	-6.74% to 13.26%	-7.00% to 13.00%	-7.20% to 12.80%
3. District's Other Revenues and Expenditures Explanation Percentage Range (Line 1, plus/minus 5%):	-1.74% to 8.26%	-2.00% to 8.00%	-2.20% to 7.80%

6B. Calculating the District's Change by Major Object Category and Comparison to the Explanation Percentage Range (Section 6A, Line 3)

DATA ENTRY: If Form MYP exists, the 1st and 2nd Subsequent Year data for each revenue and expenditure section will be extracted; if not, enter data for the two subsequent years. All other data are extracted or calculated.

Explanations must be entered for each category if the percent change for any year exceeds the district's explanation percentage range.

Object Range / Fiscal Year	Amount	Percent Change Over Previous Year	Change Is Outside Explanation Range
Federal Revenue (Fund 01, Objects 8100-8299) (Form MYP, Line A2)			
First Prior Year (2018-19)	1,083,084.70		
Budget Year (2019-20)	935,495.00	-13.63%	Yes
1st Subsequent Year (2020-21)	935,495.00	0.00%	No
2nd Subsequent Year (2021-22)	935,495.00	0.00%	No

Explanation:
(required if Yes)

FY 2018-19 includes carry over dollars that are not included in the FY19-20 resulting in decreases revenue. The district is also receiving less in Special Education funding through the SELPA.

Other State Revenue (Fund 01, Objects 8300-8599) (Form MYP, Line A3)

First Prior Year (2018-19)	2,467,407.79		
Budget Year (2019-20)	1,969,492.00	-20.18%	Yes
1st Subsequent Year (2020-21)	1,697,469.00	-13.81%	Yes
2nd Subsequent Year (2021-22)	1,615,469.00	-4.83%	Yes

Explanation:
(required if Yes)

FY 2018-19 contained one time Mandate Block Grant funding that has been removed in 2019-20. FY 2020-21 there are Federal grants that are ending. FY 21-22 is due to reduction in First 5 federal grant funding.

Other Local Revenue (Fund 01, Objects 8600-8799) (Form MYP, Line A4)

First Prior Year (2018-19)	1,765,957.38		
Budget Year (2019-20)	1,279,089.00	-27.57%	Yes
1st Subsequent Year (2020-21)	1,279,089.00	0.00%	No
2nd Subsequent Year (2021-22)	1,279,089.00	0.00%	No

Explanation:
(required if Yes)

The district is receiving significantly less in Special Education funding through the SELPA.

Books and Supplies (Fund 01, Objects 4000-4999) (Form MYP, Line B4)

First Prior Year (2018-19)	1,771,955.60		
Budget Year (2019-20)	1,549,938.00	-12.53%	Yes
1st Subsequent Year (2020-21)	1,005,147.00	-35.15%	Yes
2nd Subsequent Year (2021-22)	1,005,147.00	0.00%	No

Explanation:
(required if Yes)

The reduction from 2018-19 to 2019-20 is due to the expenditure of Carry-Over funds. The reduction in expenses in FY 2020-21 is the removal of the final Textbook adoption (\$300,000) and the one time cost of a core internet switch (\$80,000) from the budget.

Services and Other Operating Expenditures (Fund 01, Objects 5000-5999) (Form MYP, Line B5)

First Prior Year (2018-19)	4,457,147.21		
Budget Year (2019-20)	3,951,222.00	-11.35%	Yes
1st Subsequent Year (2020-21)	3,919,112.00	-0.81%	No
2nd Subsequent Year (2021-22)	3,899,112.00	-0.51%	No

Explanation:
(required if Yes)

The majority of reduction is due to Carry-Over funds, not included in 2019-20, which was used for professional development or services. We also experienced a decrease in the district NPS costs, with reductions in Broadband expense and Utility Costs.

6C. Calculating the District's Change in Total Operating Revenues and Expenditures (Section 6A, Line 2)

DATA ENTRY: All data are extracted or calculated.

Object Range / Fiscal Year	Amount	Percent Change Over Previous Year	Status
Total Federal, Other State, and Other Local Revenue (Criterion 6B)			
First Prior Year (2018-19)	5,316,449.87		
Budget Year (2019-20)	4,184,076.00	-21.30%	Not Met
1st Subsequent Year (2020-21)	3,912,053.00	-6.50%	Met
2nd Subsequent Year (2021-22)	3,830,053.00	-2.10%	Met
Total Books and Supplies, and Services and Other Operating Expenditures (Criterion 6B)			
First Prior Year (2018-19)	6,229,102.81		
Budget Year (2019-20)	5,501,160.00	-11.69%	Not Met
1st Subsequent Year (2020-21)	4,924,259.00	-10.49%	Not Met
2nd Subsequent Year (2021-22)	4,904,259.00	-0.41%	Met

6D. Comparison of District Total Operating Revenues and Expenditures to the Standard Percentage Range

DATA ENTRY: Explanations are linked from Section 6B if the status in Section 6C is not met; no entry is allowed below.

- 1a. STANDARD NOT MET - Projected total operating revenues have changed by more than the standard in one or more of the budget or two subsequent fiscal years. Reasons for the projected change, descriptions of the methods and assumptions used in the projections, and what changes, if any, will be made to bring the projected operating revenues within the standard must be entered in Section 6A above and will also display in the explanation box below.

Explanation:
Federal Revenue
(linked from 6B
if NOT met)

FY 2018-19 includes carry over dollars that are not included in the FY19-20 resulting in decreases revenue. The district is also receiving less in Special Education funding through the SELPA.

Explanation:
Other State Revenue
(linked from 6B
if NOT met)

FY 2018-19 contained one time Mandate Block Grant funding that has been removed in 2019-20. FY 2020-21 there are Federal grants that are ending. FY 21-22 is due to reduction in First 5 federal grant funding.

Explanation:
Other Local Revenue
(linked from 6B
if NOT met)

The district is receiving significantly less in Special Education funding through the SELPA.

- 1b. STANDARD NOT MET - Projected total operating expenditures have changed by more than the standard in one or more of the budget or two subsequent fiscal years. Reasons for the projected change, descriptions of the methods and assumptions used in the projections, and what changes, if any, will be made to bring the projected operating expenditures within the standard must be entered in Section 6A above and will also display in the explanation box below.

Explanation:
Books and Supplies
(linked from 6B
if NOT met)

The reduction from 2018-19 to 2019-20 is due to the expenditure of Carry-Over funds. The reduction in expenses in FY 2020-21 is the removal of the final Textbook adoption (\$300,000) and the one time cost of a core internet switch (\$80,000) from the budget.

Explanation:
Services and Other Exps
(linked from 6B
if NOT met)

The majority of reduction is due to Carry-Over funds, not included in 2019-20, which was used for professional development or services. We also experienced a decrease in the district NPS costs, with reductions in Broadband expense and Utility Costs.

7. CRITERION: Facilities Maintenance

STANDARD: Confirm that the annual contribution for facilities maintenance funding is not less than the amount required pursuant to Education Code Section 17070.75, if applicable, and that the district is providing adequately to preserve the functionality of its facilities for their normal life in accordance with Education Code sections 52060(d)(1) and 17002(d)(1).

Determining the District's Compliance with the Contribution Requirement for EC Section 17070.75 - Ongoing and Major Maintenance/Restricted Maintenance Account (OMMA/RMA)

NOTE: EC Section 17070.75 requires the district to deposit into the account a minimum amount equal to or greater than three percent of the total general fund expenditures and other financing uses for that fiscal year.

DATA ENTRY: Click the appropriate Yes or No button for special education local plan area (SELPA) administrative units (AUs); all other data are extracted or calculated. If standard is not met, enter an X in the appropriate box and enter an explanation, if applicable.

1. a. For districts that are the AU of a SELPA, do you choose to exclude revenues that are passed through to participating members of the SELPA from the OMMA/RMA required minimum contribution calculation? No
- b. Pass-through revenues and apportionments that may be excluded from the OMMA/RMA calculation per EC Section 17070.75(b)(2)(D) (Fund 10, resources 3300-3499 and 6500-6540, objects 7211-7213 and 7221-7223) 0.00

2. Ongoing and Major Maintenance/Restricted Maintenance Account

a. Budgeted Expenditures and Other Financing Uses (Form 01, objects 1000-7999)	24,639,399.00			
b. Plus: Pass-through Revenues and Apportionments (Line 1b, if line 1a is No)	0.00	3% Required Minimum Contribution (Line 2c times 3%)	Budgeted Contribution ¹ to the Ongoing and Major Maintenance Account	Status
c. Net Budgeted Expenditures and Other Financing Uses	24,639,399.00	739,181.97	739,734.00	Met

¹ Fund 01, Resource 8150, Objects 8900-8999

If standard is not met, enter an X in the box that best describes why the minimum required contribution was not made:

- Not applicable (district does not participate in the Leroy F. Greene School Facilities Act of 1998)
- Exempt (due to district's small size [EC Section 17070.75 (b)(2)(E)])
- Other (explanation must be provided)

Explanation:
(required if NOT met
and Other is marked)

8. CRITERION: Deficit Spending

STANDARD: Unrestricted deficit spending (total unrestricted expenditures and other financing uses is greater than total unrestricted revenues and other financing sources) as a percentage of total unrestricted expenditures and other financing uses, has not exceeded one-third of the district's available reserves¹ as a percentage of total expenditures and other financing uses² in two out of three prior fiscal years.

8A. Calculating the District's Deficit Spending Standard Percentage Levels

DATA ENTRY: All data are extracted or calculated.

	Third Prior Year (2016-17)	Second Prior Year (2017-18)	First Prior Year (2018-19)
1. District's Available Reserve Amounts (resources 0000-1999)			
a. Stabilization Arrangements (Funds 01 and 17, Object 9750)	0.00	0.00	0.00
b. Reserve for Economic Uncertainties (Funds 01 and 17, Object 9789)	1,085,268.00	679,791.00	1,252,000.00
c. Unassigned/Unappropriated (Funds 01 and 17, Object 9790)	1,898,947.06	951,185.84	674,558.58
d. Negative General Fund Ending Balances in Restricted Resources (Fund 01, Object 979Z, if negative, for each of resources 2000-9999)	0.00	0.00	0.00
e. Available Reserves (Lines 1a through 1d)	2,984,215.06	1,630,976.84	1,926,558.58
2. Expenditures and Other Financing Uses			
a. District's Total Expenditures and Other Financing Uses (Fund 01, objects 1000-7999)	21,705,362.71	22,659,675.57	25,115,521.42
b. Plus: Special Education Pass-through Funds (Fund 10, resources 3300-3499 and 6500-6540, objects 7211-7213 and 7221-7223)			0.00
c. Total Expenditures and Other Financing Uses (Line 2a plus Line 2b)	21,705,362.71	22,659,675.57	25,115,521.42
3. District's Available Reserve Percentage (Line 1e divided by Line 2c)	13.7%	7.2%	7.7%
District's Deficit Spending Standard Percentage Levels (Line 3 times 1/3):	4.6%	2.4%	2.6%

¹Available reserves are the unrestricted amounts in the Stabilization Arrangement, Reserve for Economic Uncertainties, and Unassigned/Unappropriated accounts in the General Fund and the Special Reserve Fund for Other Than Capital Outlay Projects. Available reserves will be reduced by any negative ending balances in restricted resources in the General Fund.

²A school district that is the Administrative Unit of a Special Education Local Plan Area (SELPA) may exclude from its expenditures the distribution of funds to its participating members.

8B. Calculating the District's Deficit Spending Percentages

DATA ENTRY: All data are extracted or calculated.

Fiscal Year	Net Change in Unrestricted Fund Balance (Form 01, Section E)	Total Unrestricted Expenditures and Other Financing Uses (Form 01, Objects 1000-7999)	Deficit Spending Level (If Net Change in Unrestricted Fund Balance is negative, else N/A)	Status
Third Prior Year (2016-17)	1,142,613.98	15,665,547.17	N/A	Met
Second Prior Year (2017-18)	409,440.83	15,714,911.74	N/A	Met
First Prior Year (2018-19)	(558,798.26)	17,219,883.04	3.2%	Not Met
Budget Year (2019-20) (Information only)	(766,893.00)	17,207,183.00		

8C. Comparison of District Deficit Spending to the Standard

DATA ENTRY: Enter an explanation if the standard is not met.

- 1a. STANDARD MET - Unrestricted deficit spending, if any, has not exceeded the standard percentage level in two or more of the three prior years.

Explanation:
(required if NOT met)

9. CRITERION: Fund Balance

STANDARD: Budgeted beginning unrestricted general fund balance has not been overestimated for two out of three prior fiscal years by more than the following percentage levels:

Percentage Level ¹	District ADA
1.7%	0 to 300
1.3%	301 to 1,000
1.0%	1,001 to 30,000
0.7%	30,001 to 400,000
0.3%	400,001 and over

¹ Percentage levels equate to a rate of deficit spending which would eliminate recommended reserves for economic uncertainties over a three year period.

District Estimated P-2 ADA (Form A, Lines A6 and C4):

District's Fund Balance Standard Percentage Level:

9A. Calculating the District's Unrestricted General Fund Beginning Balance Percentages

DATA ENTRY: Enter data in the Original Budget column for the First, Second, and Third Prior Years; all other data are extracted or calculated.

Fiscal Year	Unrestricted General Fund Beginning Balance ² (Form 01, Line F1e, Unrestricted Column)		Beginning Fund Balance Variance Level (If overestimated, else N/A)	Status
	Original Budget	Estimated/Unaudited Actuals		
Third Prior Year (2016-17)	2,282,515.36	3,584,303.42	N/A	Met
Second Prior Year (2017-18)	3,676,199.42	4,726,917.40	N/A	Met
First Prior Year (2018-19)	3,847,983.40	5,136,358.23	N/A	Met
Budget Year (2019-20) (Information only)	4,577,559.97			

² Adjusted beginning balance, including audit adjustments and other restatements (objects 9791-9795)

9B. Comparison of District Unrestricted Beginning Fund Balance to the Standard

DATA ENTRY: Enter an explanation if the standard is not met.

- 1a. STANDARD MET - Unrestricted general fund beginning fund balance has not been overestimated by more than the standard percentage level for two or more of the previous three years.

Explanation:
(required if NOT met)

10. CRITERION: Reserves

STANDARD: Available reserves¹ for any of the budget year or two subsequent fiscal years are not less than the following percentages or amounts² as applied to total expenditures and other financing uses³:

DATA ENTRY: Budget Year data are extracted. If Form MYP exists, 1st and 2nd Subsequent Year data will be extracted. If not, enter district regular ADA and charter school ADA corresponding to financial data reported in the General Fund, only, for the two subsequent years.

Percentage Level	District ADA		
5% or \$69,000 (greater of)	0	to	300
4% or \$69,000 (greater of)	301	to	1,000
3%	1,001	to	30,000
2%	30,001	to	400,000
1%	400,001	and	over

¹ Available reserves are the unrestricted amounts in the Stabilization Arrangements, Reserve for Economic Uncertainties, and Unassigned/Unappropriated accounts in the General Fund and the Special Reserve Fund for Other Than Capital Outlay Projects. Available reserves will be reduced by any negative ending balances in restricted resources in the General Fund.

² Dollar amounts to be adjusted annually by the prior year statutory cost-of-living adjustment (Education Code Section 42238), rounded to the nearest thousand.

³ A school district that is the Administrative Unit (AU) of a Special Education Local Plan Area (SELPA) may exclude from its expenditures the distribution of funds to its participating members.

	Budget Year (2019-20)	1st Subsequent Year (2020-21)	2nd Subsequent Year (2021-22)
District Estimated P-2 ADA (Budget Year, Form A, Lines A4 and C4. Subsequent Years, Form MYP, Line F2, if available.)	1,850	1,850	1,850
District's Reserve Standard Percentage Level:	3%	3%	3%

10A. Calculating the District's Special Education Pass-through Exclusions (only for districts that serve as the AU of a SELPA)

DATA ENTRY: For SELPA AUs, if Form MYP exists, all data will be extracted including the Yes/No button selection. If not, click the appropriate Yes or No button for item 1 and, if Yes, enter data for item 2a and for the two subsequent years in item 2b; Budget Year data are extracted.

For districts that serve as the AU of a SELPA (Form MYP, Lines F1a, F1b1, and F1b2):

- Do you choose to exclude from the reserve calculation the pass-through funds distributed to SELPA members?
- If you are the SELPA AU and are excluding special education pass-through funds:
 - Enter the name(s) of the SELPA(s): _____

	Budget Year (2019-20)	1st Subsequent Year (2020-21)	2nd Subsequent Year (2021-22)
b. Special Education Pass-through Funds (Fund 10, resources 3300-3499 and 6500-6540, objects 7211-7213 and 7221-7223)	0.00	0.00	0.00

10B. Calculating the District's Reserve Standard

DATA ENTRY: If Form MYP exists, 1st and 2nd Subsequent Year data for lines 1 and 2 will be extracted; if not, enter data for the two subsequent years. All other data are extracted or calculated.

	Budget Year (2019-20)	1st Subsequent Year (2020-21)	2nd Subsequent Year (2021-22)
1. Expenditures and Other Financing Uses (Fund 01, objects 1000-7999) (Form MYP, Line B11)	24,639,399.00	24,439,106.00	24,664,606.00
2. Plus: Special Education Pass-through (Criterion 10A, Line 2b, if Criterion 10A, Line 1 is No)	0.00	0.00	0.00
3. Total Expenditures and Other Financing Uses (Line B1 plus Line B2)	24,639,399.00	24,439,106.00	24,664,606.00
4. Reserve Standard Percentage Level	3%	3%	3%
5. Reserve Standard - by Percent (Line B3 times Line B4)	739,181.97	733,173.18	739,938.18
6. Reserve Standard - by Amount (\$69,000 for districts with 0 to 1,000 ADA, else 0)	0.00	0.00	0.00
7. District's Reserve Standard (Greater of Line B5 or Line B6)	739,181.97	733,173.18	739,938.18

10C. Calculating the District's Budgeted Reserve Amount

DATA ENTRY: If Form MYP exists, 1st and 2nd Subsequent Year data for lines 1 through 7 will be extracted; if not, enter data for the two subsequent years. All other data are extracted or calculated.

Reserve Amounts (Unrestricted resources 0000-1999 except Line 4):	Budget Year (2019-20)	1st Subsequent Year (2020-21)	2nd Subsequent Year (2021-22)
1. General Fund - Stabilization Arrangements (Fund 01, Object 9750) (Form MYP, Line E1a)	0.00		
2. General Fund - Reserve for Economic Uncertainties (Fund 01, Object 9789) (Form MYP, Line E1b)	1,232,000.00	1,222,000.00	1,233,300.00
3. General Fund - Unassigned/Unappropriated Amount (Fund 01, Object 9790) (Form MYP, Line E1c)	485,401.97	328,058.97	174,170.97
4. General Fund - Negative Ending Balances in Restricted Resources (Fund 01, Object 979Z, if negative, for each of resources 2000-9999) (Form MYP, Line E1d)	0.00	0.00	0.00
5. Special Reserve Fund - Stabilization Arrangements (Fund 17, Object 9750) (Form MYP, Line E2a)	0.00		
6. Special Reserve Fund - Reserve for Economic Uncertainties (Fund 17, Object 9789) (Form MYP, Line E2b)	0.00		
7. Special Reserve Fund - Unassigned/Unappropriated Amount (Fund 17, Object 9790) (Form MYP, Line E2c)	0.00		
8. District's Budgeted Reserve Amount (Lines C1 thru C7)	1,717,401.97	1,550,058.97	1,407,470.97
9. District's Budgeted Reserve Percentage (Information only) (Line 8 divided by Section 10B, Line 3)	6.97%	6.34%	5.71%
District's Reserve Standard (Section 10B, Line 7):	739,181.97	733,173.18	739,938.18
Status:	Met	Met	Met

10D. Comparison of District Reserve Amount to the Standard

DATA ENTRY: Enter an explanation if the standard is not met.

- 1a. STANDARD MET - Projected available reserves have met the standard for the budget and two subsequent fiscal years.

Explanation:
(required if NOT met)

SUPPLEMENTAL INFORMATION

DATA ENTRY: Click the appropriate Yes or No button for items S1 through S4. Enter an explanation for each Yes answer.

S1. Contingent Liabilities

1a. Does your district have any known or contingent liabilities (e.g., financial or program audits, litigation, state compliance reviews) that may impact the budget?

No

1b. If Yes, identify the liabilities and how they may impact the budget:

S2. Use of One-time Revenues for Ongoing Expenditures

1a. Does your district have ongoing general fund expenditures in the budget in excess of one percent of the total general fund expenditures that are funded with one-time resources?

No

1b. If Yes, identify the expenditures and explain how the one-time resources will be replaced to continue funding the ongoing expenditures in the following fiscal years:

S3. Use of Ongoing Revenues for One-time Expenditures

1a. Does your district have large non-recurring general fund expenditures that are funded with ongoing general fund revenues?

No

1b. If Yes, identify the expenditures:

S4. Contingent Revenues

1a. Does your district have projected revenues for the budget year or either of the two subsequent fiscal years contingent on reauthorization by the local government, special legislation, or other definitive act (e.g., parcel taxes, forest reserves)?

No

1b. If Yes, identify any of these revenues that are dedicated for ongoing expenses and explain how the revenues will be replaced or expenditures reduced:

S5. Contributions

Identify projected contributions from unrestricted resources in the general fund to restricted resources in the general fund for the budget year and two subsequent fiscal years. Provide an explanation if contributions have changed from the prior fiscal year amounts by more than \$20,000 and more than ten percent. Explanation should include whether contributions are ongoing or one-time in nature.

Identify projected transfers to or from the general fund to cover operating deficits in either the general fund or any other fund for the budget year and two subsequent fiscal years. Provide an explanation if transfers have changed from the prior fiscal year amounts by more than \$20,000 and more than ten percent. Explanation should include whether transfers are ongoing or one-time in nature.

Estimate the impact of any capital projects on the general fund operational budget.

District's Contributions and Transfers Standard: -10.0% to +10.0%
or -\$20,000 to +\$20,000

S5A. Identification of the District's Projected Contributions, Transfers, and Capital Projects that may Impact the General Fund

DATA ENTRY: For Contributions, enter data in the Projection column for the 1st and 2nd Subsequent Years. Contributions for the First Prior Year and Budget Year will be extracted. For Transfers In and Transfers Out, enter data in the First Prior Year. If Form MYP exists, the data will be extracted for the Budget Year, and 1st and 2nd Subsequent Years. If Form MYP does not exist, enter data in the Budget Year, 1st and 2nd subsequent Years. Click the appropriate button for item 1d; all other data will be calculated.

Description / Fiscal Year	Projection	Amount of Change	Percent Change	Status
1a. Contributions, Unrestricted General Fund (Fund 01, Resources 0000-1999, Object 8980)				
First Prior Year (2018-19)	(3,408,670.22)			
Budget Year (2019-20)	(3,997,782.00)	589,111.78	17.3%	Not Met
1st Subsequent Year (2020-21)	(4,113,682.00)	115,900.00	2.9%	Met
2nd Subsequent Year (2021-22)	(4,252,382.00)	138,700.00	3.4%	Met
1b. Transfers In, General Fund *				
First Prior Year (2018-19)	0.00			
Budget Year (2019-20)	0.00	0.00	0.0%	Met
1st Subsequent Year (2020-21)	0.00	0.00	0.0%	Met
2nd Subsequent Year (2021-22)	0.00	0.00	0.0%	Met
1c. Transfers Out, General Fund *				
First Prior Year (2018-19)	189,536.00			
Budget Year (2019-20)	189,536.00	0.00	0.0%	Met
1st Subsequent Year (2020-21)	189,536.00	0.00	0.0%	Met
2nd Subsequent Year (2021-22)	189,536.00	0.00	0.0%	Met

1d. Impact of Capital Projects

Do you have any capital projects that may impact the general fund operational budget?

No

* Include transfers used to cover operating deficits in either the general fund or any other fund.

S5B. Status of the District's Projected Contributions, Transfers, and Capital Projects

DATA ENTRY: Enter an explanation if Not Met for items 1a-1c or if Yes for item 1d.

1a. NOT MET - The projected contributions from the unrestricted general fund to restricted general fund programs have changed by more than the standard for one or more of the budget or subsequent two fiscal years. Identify restricted programs and amount of contribution for each program and whether contributions are ongoing or one-time in nature. Explain the district's plan, with timeframes, for reducing or eliminating the contribution.

Explanation:
(required if NOT met)

With the reduction in Special Education funding of \$587,000, our contributions have increased significantly.

1b. MET - Projected transfers in have not changed by more than the standard for the budget and two subsequent fiscal years.

Explanation:
(required if NOT met)

1c. MET - Projected transfers out have not changed by more than the standard for the budget and two subsequent fiscal years.

Explanation:
(required if NOT met)

1d. NO - There are no capital projects that may impact the general fund operational budget.

Project Information:
(required if YES)

S6. Long-term Commitments

Identify all existing and new multiyear commitments¹ and their annual required payments for the budget year and two subsequent fiscal years.

Explain how any increase in annual payments will be funded. Also explain how any decrease to funding sources used to pay long-term commitments will be replaced.

¹ Include multiyear commitments, multiyear debt agreements, and new programs or contracts that result in long-term obligations.

S6A. Identification of the District's Long-term Commitments

DATA ENTRY: Click the appropriate button in item 1 and enter data in all columns of item 2 for applicable long-term commitments; there are no extractions in this section.

1. Does your district have long-term (multiyear) commitments?
(If No, skip item 2 and Sections S6B and S6C)

2. If Yes to item 1, list all new and existing multiyear commitments and required annual debt service amounts. Do not include long-term commitments for postemployment benefits other than pensions (OPEB); OPEB is disclosed in item S7A.

Type of Commitment	# of Years Remaining	SACS Fund and Object Codes Used For:		Principal Balance as of July 1, 2019
		Funding Sources (Revenues)	Debt Service (Expenditures)	
Capital Leases	5	Developer Fee Account	7438/39 - 201,075	1,003,627
Certificates of Participation				
General Obligation Bonds				
Supp Early Retirement Program				
State School Building Loans				
Compensated Absences				

Other Long-term Commitments (do not include OPEB):

Series 2005 - thru Treasury Fund 51	10	Escrow Acct at Sacramento County Treasury		5,980,000
Series 2005 - thru Treasury Fund 51	12	Escrow Acct at Sacramento County Treasury		3,047,007
Series 2005 - thru Treasury Fund 51	28	Escrow Acct at Sacramento County Treasury		19,510,581
Series 2005 - thru Treasury Fund 51	8	Escrow Acct at Sacramento County Treasury		4,410,377
Series 2005 - thru Treasury Fund 51	6	Escrow Acct at Sacramento County Treasury		2,886,732
Business Office Machine	1			0
TOTAL:				36,838,324

Type of Commitment (continued)	Prior Year (2018-19)	Budget Year (2019-20)	1st Subsequent Year (2020-21)	2nd Subsequent Year (2021-22)
	Annual Payment (P & I)	Annual Payment (P & I)	Annual Payment (P & I)	Annual Payment (P & I)
Capital Leases	201,075	201,075	201,075	201,075
Certificates of Participation				
General Obligation Bonds				
Supp Early Retirement Program				
State School Building Loans				
Compensated Absences				

Other Long-term Commitments (continued):

Series 2005 - thru Treasury Fund 51	0	0	0	0
Series 2005 - thru Treasury Fund 51	707,300	735,800	757,200	61,200
Series 2005 - thru Treasury Fund 51	0	0	0	0
Series 2005 - thru Treasury Fund 51	574,057	589,215	607,311	3,229,646
Series 2005 - thru Treasury Fund 51	378,950	396,582	417,486	2,405,011
Business Office Machine	7,668	7,668	0	0
Total Annual Payments:	1,869,050	1,930,340	1,983,072	5,896,932
Has total annual payment increased over prior year (2018-19)?	Yes	Yes	Yes	Yes

S6B. Comparison of the District's Annual Payments to Prior Year Annual Payment

DATA ENTRY: Enter an explanation if Yes.

- 1a. Yes - Annual payments for long-term commitments have increased in one or more of the budget or two subsequent fiscal years. Explain how the increase in annual payments will be funded.

Explanation:
(required if Yes
to increase in total
annual payments)

The repayments of the Bonds are causing the increase in long term debt. These payments are paid by the Sacramento County Treasury with the funds collected from property taxes.

S6C. Identification of Decreases to Funding Sources Used to Pay Long-term Commitments

DATA ENTRY: Click the appropriate Yes or No button in item 1; if Yes, an explanation is required in item 2.

1. Will funding sources used to pay long-term commitments decrease or expire prior to the end of the commitment period, or are they one-time sources?

No

- 2.

No - Funding sources will not decrease or expire prior to the end of the commitment period, and one-time funds are not being used for long-term commitment annual payments.

Explanation:
(required if Yes)

S7. Unfunded Liabilities

Estimate the unfunded liability for postemployment benefits other than pensions (OPEB) based on an actuarial valuation, if required, or other method; identify or estimate the actuarially determined contribution (if available); and indicate how the obligation is funded (pay-as-you-go, amortized over a specific period, etc.).

Estimate the unfunded liability for self-insurance programs such as workers' compensation based on an actuarial valuation, if required, or other method; identify or estimate the required contribution; and indicate how the obligation is funded (level of risk retained, funding approach, etc.).

S7A. Identification of the District's Estimated Unfunded Liability for Postemployment Benefits Other than Pensions (OPEB)

DATA ENTRY: Click the appropriate button in item 1 and enter data in all other applicable items; there are no extractions in this section except the budget year data on line 5b.

1. Does your district provide postemployment benefits other than pensions (OPEB)? (If No, skip items 2-5)

2. For the district's OPEB:
a. Are they lifetime benefits?

b. Do benefits continue past age 65?

c. Describe any other characteristics of the district's OPEB program including eligibility criteria and amounts, if any, that retirees are required to contribute toward their own benefits:

3. a. Are OPEB financed on a pay-as-you-go, actuarial cost, or other method?

b. Indicate any accumulated amounts earmarked for OPEB in a self-insurance or governmental fund

	Self-Insurance Fund	Governmental Fund
	0	0

4. OPEB Liabilities

a. Total OPEB liability	6,210,118.00
b. OPEB plan(s) fiduciary net position (if applicable)	351,278.00
c. Total/Net OPEB liability (Line 4a minus Line 4b)	5,858,840.00
d. Is total OPEB liability based on the district's estimate or an actuarial valuation?	Actuarial
e. If based on an actuarial valuation, indicate the date of the OPEB valuation	Feb 01, 2017

Data must be entered.

5. OPEB Contributions

	Budget Year (2019-20)	1st Subsequent Year (2020-21)	2nd Subsequent Year (2021-22)
a. OPEB actuarially determined contribution (ADC), if available, per actuarial valuation or Alternative Measurement Method	811,600.00	884,709.00	967,224.00
b. OPEB amount contributed (for this purpose, include premiums paid to a self-insurance fund) (funds 01-70, objects 3701-3752)	172,534.00		
c. Cost of OPEB benefits (equivalent of "pay-as-you-go" amount)	75,724.00	91,371.00	109,058.00
d. Number of retirees receiving OPEB benefits	60	60	60

S7B. Identification of the District's Unfunded Liability for Self-Insurance Programs

DATA ENTRY: Click the appropriate button in Item 1 and enter data in all other applicable items; there are no extractions in this section.

1. Does your district operate any self-insurance programs such as workers' compensation, employee health and welfare, or property and liability? (Do not include OPEB, which is covered in Section S7A) (If No, skip items 2-4)

No

2. Describe each self-insurance program operated by the district, including details for each such as level of risk retained, funding approach, basis for valuation (district's estimate or actuarial), and date of the valuation:

--

3. Self-Insurance Liabilities

- a. Accrued liability for self-insurance programs
b. Unfunded liability for self-insurance programs

--

4. Self-Insurance Contributions

- a. Required contribution (funding) for self-insurance programs
b. Amount contributed (funded) for self-insurance programs

	Budget Year (2019-20)	1st Subsequent Year (2020-21)	2nd Subsequent Year (2021-22)

S8. Status of Labor Agreements

Analyze the status of all employee labor agreements. Identify new labor agreements, as well as new commitments provided as part of previously ratified multiyear agreements; and include all contracts, including all administrator contracts (and including all compensation). For new agreements, indicate the date of the required board meeting. Compare the increase in new commitments to the projected increase in ongoing revenues, and explain how these commitments will be funded in future fiscal years.

If salary and benefit negotiations are not finalized at budget adoption, upon settlement with certificated or classified staff:

The school district must determine the cost of the settlement, including salaries, benefits, and any other agreements that change costs, and provide the county office of education (COE) with an analysis of the cost of the settlement and its impact on the operating budget.

The county superintendent shall review the analysis relative to the criteria and standards, and may provide written comments to the president of the district governing board and superintendent.

S8A. Cost Analysis of District's Labor Agreements - Certificated (Non-management) Employees

DATA ENTRY: Enter all applicable data items; there are no extractions in this section.

	Prior Year (2nd Interim) (2018-19)	Budget Year (2019-20)	1st Subsequent Year (2020-21)	2nd Subsequent Year (2021-22)
Number of certificated (non-management) full-time-equivalent (FTE) positions	119.3	114.3	114.3	114.3

Certificated (Non-management) Salary and Benefit Negotiations

1. Are salary and benefit negotiations settled for the budget year?

If Yes, and the corresponding public disclosure documents have been filed with the COE, complete questions 2 and 3.

If Yes, and the corresponding public disclosure documents have not been filed with the COE, complete questions 2-5.

If No, identify the unsettled negotiations including any prior year unsettled negotiations and then complete questions 6 and 7.

FY 18-19 still unsettled, along with FY 19-20.

Negotiations Settled

2a. Per Government Code Section 3547.5(a), date of public disclosure board meeting:

2b. Per Government Code Section 3547.5(b), was the agreement certified by the district superintendent and chief business official?
If Yes, date of Superintendent and CBO certification:

3. Per Government Code Section 3547.5(c), was a budget revision adopted to meet the costs of the agreement?
If Yes, date of budget revision board adoption:

4. Period covered by the agreement: Begin Date: End Date:

5. Salary settlement:

	Budget Year (2019-20)	1st Subsequent Year (2020-21)	2nd Subsequent Year (2021-22)
Is the cost of salary settlement included in the budget and multiyear projections (MYPs)?	<input type="text"/>	<input type="text"/>	<input type="text"/>

One Year Agreement

Total cost of salary settlement	<input type="text"/>	<input type="text"/>	<input type="text"/>
% change in salary schedule from prior year or	<input type="text"/>	<input type="text"/>	<input type="text"/>

Multiyear Agreement

Total cost of salary settlement	<input type="text"/>	<input type="text"/>	<input type="text"/>
% change in salary schedule from prior year (may enter text, such as "Reopener")	<input type="text"/>	<input type="text"/>	<input type="text"/>

Identify the source of funding that will be used to support multiyear salary commitments:

Negotiations Not Settled

6. Cost of a one percent increase in salary and statutory benefits	82,200		
	Budget Year (2019-20)	1st Subsequent Year (2020-21)	2nd Subsequent Year (2021-22)
7. Amount included for any tentative salary schedule increases	0	0	0

Certificated (Non-management) Health and Welfare (H&W) Benefits

	Budget Year (2019-20)	1st Subsequent Year (2020-21)	2nd Subsequent Year (2021-22)
1. Are costs of H&W benefit changes included in the budget and MYPs?			
2. Total cost of H&W benefits			
3. Percent of H&W cost paid by employer			
4. Percent projected change in H&W cost over prior year			

Certificated (Non-management) Prior Year Settlements

Are any new costs from prior year settlements included in the budget?			
If Yes, amount of new costs included in the budget and MYPs			
If Yes, explain the nature of the new costs:			

Certificated (Non-management) Step and Column Adjustments

	Budget Year (2019-20)	1st Subsequent Year (2020-21)	2nd Subsequent Year (2021-22)
1. Are step & column adjustments included in the budget and MYPs?			
2. Cost of step & column adjustments			
3. Percent change in step & column over prior year			

Certificated (Non-management) Attrition (layoffs and retirements)

	Budget Year (2019-20)	1st Subsequent Year (2020-21)	2nd Subsequent Year (2021-22)
1. Are savings from attrition included in the budget and MYPs?			
2. Are additional H&W benefits for those laid-off or retired employees included in the budget and MYPs?			

Certificated (Non-management) - Other

List other significant contract changes and the cost impact of each change (i.e., class size, hours of employment, leave of absence, bonuses, etc.):

S8B. Cost Analysis of District's Labor Agreements - Classified (Non-management) Employees

DATA ENTRY: Enter all applicable data items; there are no extractions in this section.

	Prior Year (2nd Interim) (2018-19)	Budget Year (2019-20)	1st Subsequent Year (2020-21)	2nd Subsequent Year (2021-22)
Number of classified (non-management) FTE positions	104.1	103.7	103.7	103.7

Classified (Non-management) Salary and Benefit Negotiations

1. Are salary and benefit negotiations settled for the budget year?

If Yes, and the corresponding public disclosure documents have been filed with the COE, complete questions 2 and 3.

If Yes, and the corresponding public disclosure documents have not been filed with the COE, complete questions 2-5.

If No, identify the unsettled negotiations including any prior year unsettled negotiations and then complete questions 6 and 7.

FY 19-20 negotiations have not yet opened.

Negotiations Settled

2a. Per Government Code Section 3547.5(a), date of public disclosure board meeting:

2b. Per Government Code Section 3547.5(b), was the agreement certified by the district superintendent and chief business official?
If Yes, date of Superintendent and CBO certification:

3. Per Government Code Section 3547.5(c), was a budget revision adopted to meet the costs of the agreement?
If Yes, date of budget revision board adoption:

4. Period covered by the agreement: Begin Date: End Date:

5. Salary settlement:

	Budget Year (2019-20)	1st Subsequent Year (2020-21)	2nd Subsequent Year (2021-22)
Is the cost of salary settlement included in the budget and multiyear projections (MYPs)?	<input type="text"/>	<input type="text"/>	<input type="text"/>

One Year Agreement

Total cost of salary settlement	<input type="text"/>	<input type="text"/>	<input type="text"/>
% change in salary schedule from prior year or	<input type="text"/>	<input type="text"/>	<input type="text"/>

Multiyear Agreement

Total cost of salary settlement	<input type="text"/>	<input type="text"/>	<input type="text"/>
% change in salary schedule from prior year (may enter text, such as "Reopener")	<input type="text"/>	<input type="text"/>	<input type="text"/>

Identify the source of funding that will be used to support multiyear salary commitments:

Negotiations Not Settled

6. Cost of a one percent increase in salary and statutory benefits

7. Amount included for any tentative salary schedule increases

	Budget Year (2019-20)	1st Subsequent Year (2020-21)	2nd Subsequent Year (2021-22)
	0	0	0

	Budget Year (2019-20)	1st Subsequent Year (2020-21)	2nd Subsequent Year (2021-22)
Classified (Non-management) Health and Welfare (H&W) Benefits			
1. Are costs of H&W benefit changes included in the budget and MYPs?			
2. Total cost of H&W benefits			
3. Percent of H&W cost paid by employer			
4. Percent projected change in H&W cost over prior year			

Classified (Non-management) Prior Year Settlements			
Are any new costs from prior year settlements included in the budget?			
If Yes, amount of new costs included in the budget and MYPs			
If Yes, explain the nature of the new costs:			

	Budget Year (2019-20)	1st Subsequent Year (2020-21)	2nd Subsequent Year (2021-22)
Classified (Non-management) Step and Column Adjustments			
1. Are step & column adjustments included in the budget and MYPs?			
2. Cost of step & column adjustments			
3. Percent change in step & column over prior year			

	Budget Year (2019-20)	1st Subsequent Year (2020-21)	2nd Subsequent Year (2021-22)
Classified (Non-management) Attrition (layoffs and retirements)			
1. Are savings from attrition included in the budget and MYPs?			
2. Are additional H&W benefits for those laid-off or retired employees included in the budget and MYPs?			

Classified (Non-management) - Other

List other significant contract changes and the cost impact of each change (i.e., hours of employment, leave of absence, bonuses, etc.):

S8C. Cost Analysis of District's Labor Agreements - Management/Supervisor/Confidential Employees

DATA ENTRY: Enter all applicable data items; there are no extractions in this section.

	Prior Year (2nd Interim) (2018-19)	Budget Year (2019-20)	1st Subsequent Year (2020-21)	2nd Subsequent Year (2021-22)
Number of management, supervisor, and confidential FTE positions	25.0	25.0	25.0	25.0

Management/Supervisor/Confidential Salary and Benefit Negotiations

1. Are salary and benefit negotiations settled for the budget year?

No

If Yes, complete question 2.

If No, identify the unsettled negotiations including any prior year unsettled negotiations and then complete questions 3 and 4.

FY 19-20 negotiations have not yet opened.
--

If n/a, skip the remainder of Section S8C.

Negotiations Settled

2. Salary settlement:

Is the cost of salary settlement included in the budget and multiyear projections (MYPs)?

Total cost of salary settlement

% change in salary schedule from prior year (may enter text, such as "Reopener")

	Budget Year (2019-20)	1st Subsequent Year (2020-21)	2nd Subsequent Year (2021-22)
Is the cost of salary settlement included in the budget and multiyear projections (MYPs)?			
Total cost of salary settlement			
% change in salary schedule from prior year (may enter text, such as "Reopener")			

Negotiations Not Settled

3. Cost of a one percent increase in salary and statutory benefits

28,300

4. Amount included for any tentative salary schedule increases

	Budget Year (2019-20)	1st Subsequent Year (2020-21)	2nd Subsequent Year (2021-22)
Amount included for any tentative salary schedule increases	0	0	0

Management/Supervisor/Confidential Health and Welfare (H&W) Benefits

- Are costs of H&W benefit changes included in the budget and MYPs?
- Total cost of H&W benefits
- Percent of H&W cost paid by employer
- Percent projected change in H&W cost over prior year

	Budget Year (2019-20)	1st Subsequent Year (2020-21)	2nd Subsequent Year (2021-22)
Are costs of H&W benefit changes included in the budget and MYPs?			
Total cost of H&W benefits			
Percent of H&W cost paid by employer			
Percent projected change in H&W cost over prior year			

Management/Supervisor/Confidential Step and Column Adjustments

- Are step & column adjustments included in the budget and MYPs?
- Cost of step and column adjustments
- Percent change in step & column over prior year

	Budget Year (2019-20)	1st Subsequent Year (2020-21)	2nd Subsequent Year (2021-22)
Are step & column adjustments included in the budget and MYPs?			
Cost of step and column adjustments			
Percent change in step & column over prior year			

Management/Supervisor/Confidential Other Benefits (mileage, bonuses, etc.)

- Are costs of other benefits included in the budget and MYPs?
- Total cost of other benefits
- Percent change in cost of other benefits over prior year

	Budget Year (2019-20)	1st Subsequent Year (2020-21)	2nd Subsequent Year (2021-22)
Are costs of other benefits included in the budget and MYPs?			
Total cost of other benefits			
Percent change in cost of other benefits over prior year			

S9. Local Control and Accountability Plan (LCAP)

Confirm that the school district's governing board has adopted an LCAP or an update to the LCAP effective for the budget year.

DATA ENTRY: Click the appropriate Yes or No button in item 1, and enter the date in item 2.

1. Did or will the school district's governing board adopt an LCAP or approve an update to the LCAP effective for the budget year?

Yes

2. Approval date for adoption of the LCAP or approval of an update to the LCAP.

Jun 25, 2019

S10. LCAP Expenditures

Confirm that the school district's budget includes the expenditures necessary to implement the LCAP or annual update to the LCAP.

DATA ENTRY: Click the appropriate Yes or No button.

Does the school district's budget include the expenditures necessary to implement the LCAP or annual update to the LCAP as described in the Local Control and Accountability Plan and Annual Update Template, Section 3: Actions, Services and Expenditures?

Yes

ADDITIONAL FISCAL INDICATORS

The following fiscal indicators are designed to provide additional data for reviewing agencies. A "Yes" answer to any single indicator does not necessarily suggest a cause for concern, but may alert the reviewing agency to the need for additional review.

DATA ENTRY: Click the appropriate Yes or No button for items A1 through A9 except item A3, which is automatically completed based on data in Criterion 2.

- A1. Do cash flow projections show that the district will end the budget year with a negative cash balance in the general fund?

- A2. Is the system of personnel position control independent from the payroll system?

- A3. Is enrollment decreasing in both the prior fiscal year and budget year? (Data from the enrollment budget column and actual column of Criterion 2A are used to determine Yes or No)

- A4. Are new charter schools operating in district boundaries that impact the district's enrollment, either in the prior fiscal year or budget year?

- A5. Has the district entered into a bargaining agreement where any of the budget or subsequent years of the agreement would result in salary increases that are expected to exceed the projected state funded cost-of-living adjustment?

- A6. Does the district provide uncapped (100% employer paid) health benefits for current or retired employees?

- A7. Is the district's financial system independent of the county office system?

- A8. Does the district have any reports that indicate fiscal distress pursuant to Education Code Section 42127.6(a)? (If Yes, provide copies to the county office of education)

- A9. Have there been personnel changes in the superintendent or chief business official positions within the last 12 months?

When providing comments for additional fiscal indicators, please include the item number applicable to each comment.

Comments:
(optional)

End of School District Budget Criteria and Standards Review
